Column 78

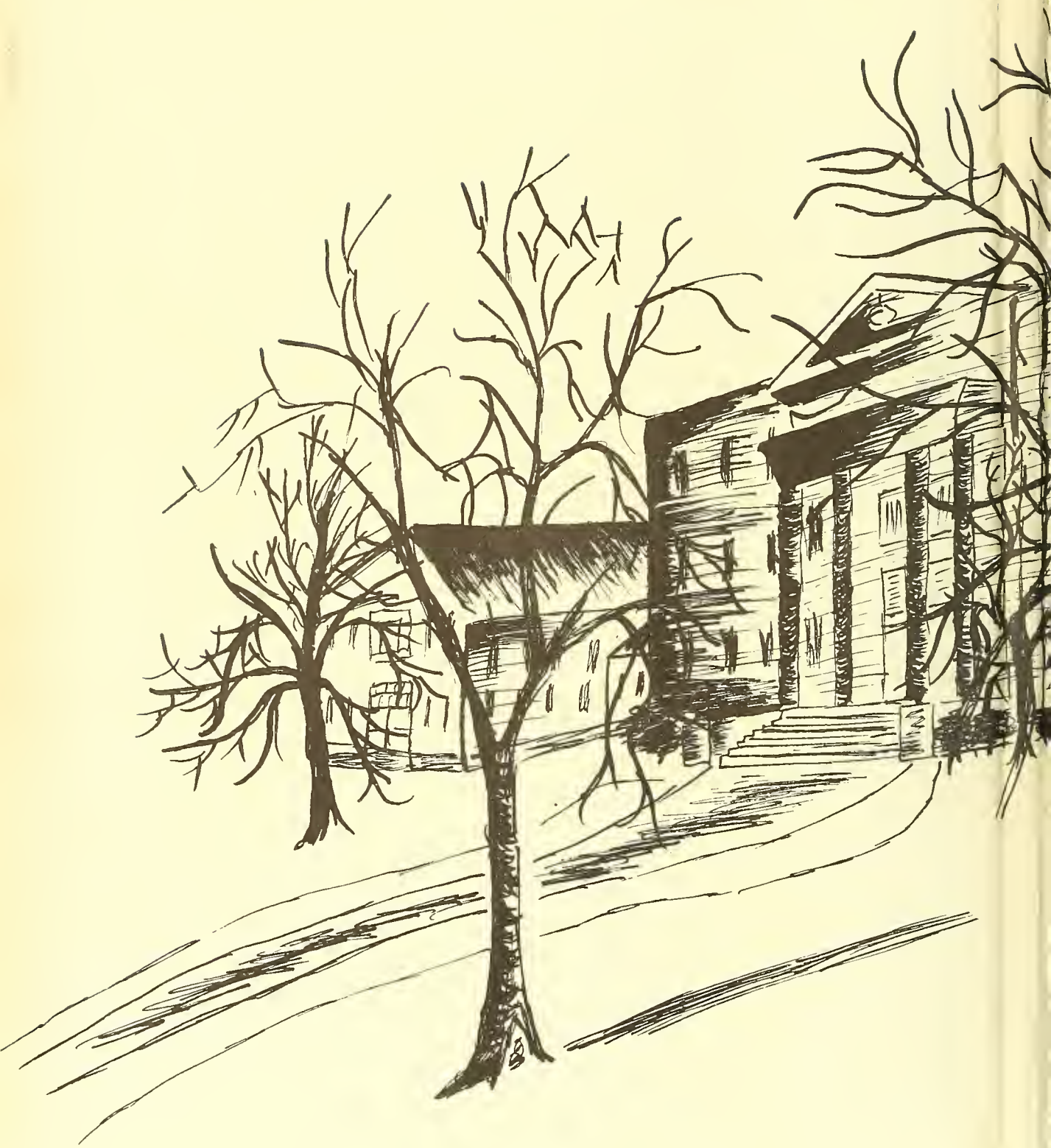

PROPERTY OF
LIBRARY
ANDERSON COLLEGE

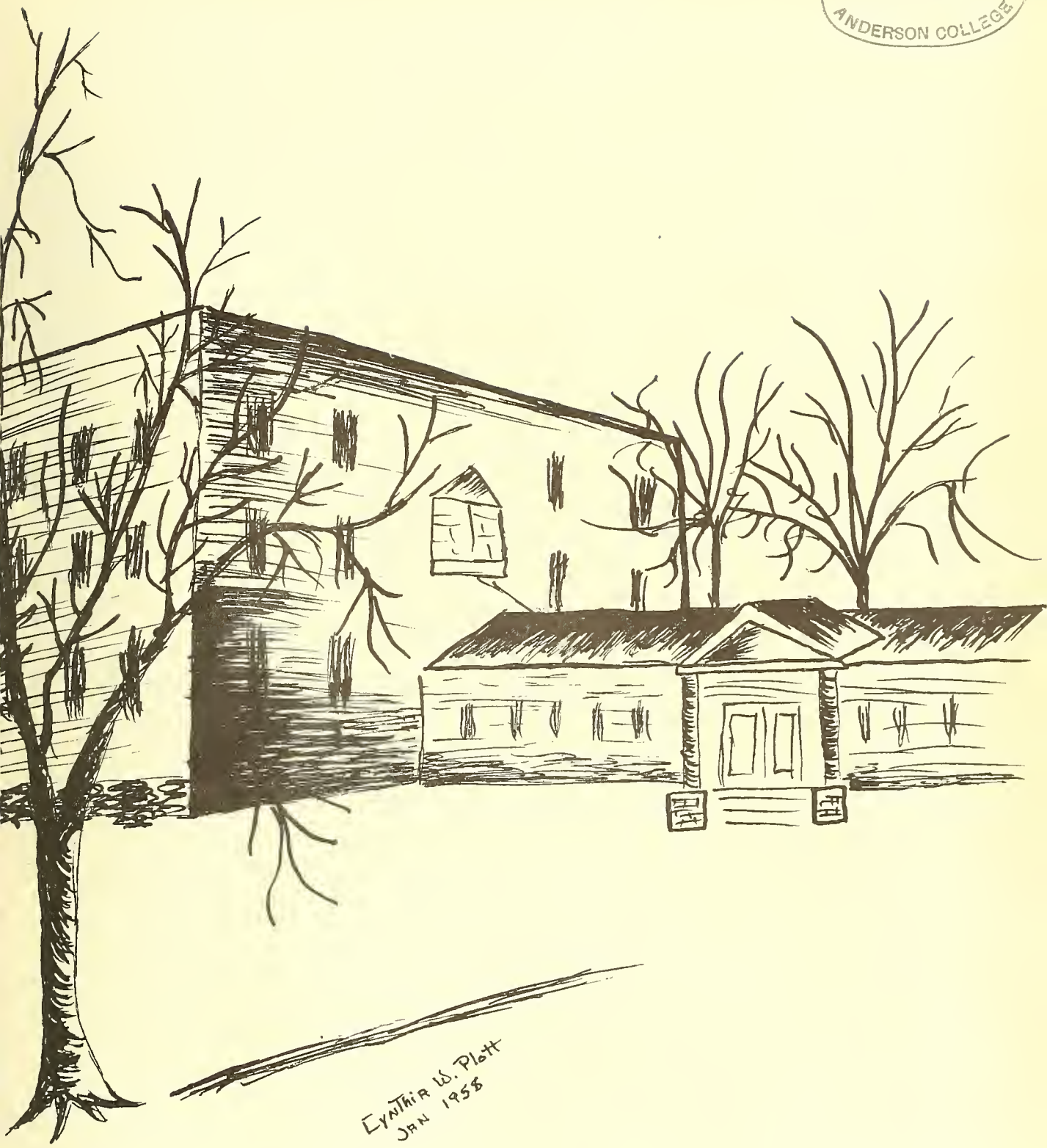

Digitized by the Internet Archive
in 2011 with funding from
Lyrasis Members and Sloan Foundation

http://www.archive.org/details/columns1958colu

Columns

ANDERSON COLLEGE

Anderson, South Carolina

NINETEEN HUNDRED FIFTY-EIGHT

FOREWORD

"The man that hath no music in himself,"
"Nor is not mov'd with concord of sweet sounds,"
"Is fit for treasons, stratagems, and spoils."
"The motions of his spirit are dull as night"
"And his affections dark as Erebus:"
"Let no such man be Trusted."

LORENZO,

"The Merchant of Venice."

Look For The Silver Lining

Please don't be offended if I preach to you a while,
Tears are out of place in eyes that were meant to smile.
There's a way to make your very biggest troubles small,
Here's the happy secret of it all.

Look for the silver lining

When e'er a cloud appears in the blue.

Remember some where the sun is shining And so the right thing to do is make it shine for you.

A heart, full of joy and gladness Will always banish sadness and strife. So always look for the silver lining And try to find the sunny side of life.

Words by: Bud De Sylva

Music by: Jerome Kern

CLASS PRAYER

Dear Father, we thank thee for Anderson College
For the fun, the friendships, the heartaches, the knowledge;

For the patience shown by faculty and friends,
For our gains, our failures, our losses, and our wins.

For the responsibilities we endeavored to bear,
For learning about life and for learning to share,

For the smiles and greetings exchanged in the halls,
And for every experience behind those ivy-clad walls . . .
We thank thee, our Father.

Now as we leave this school so dear
We pray we are better for having been here.

We want to share the things we've learned
To aid our fellowman is our main concern.

We pray to live unselfishly from day to day,
So that we may help others along life's way.

Help us, dear Father, to be always true
To the ideals of Anderson, which are centered around You.

Be our guide, kind Father—

Amen

Written by Katie Simmons

Adopted by the 1958 Columns Staff

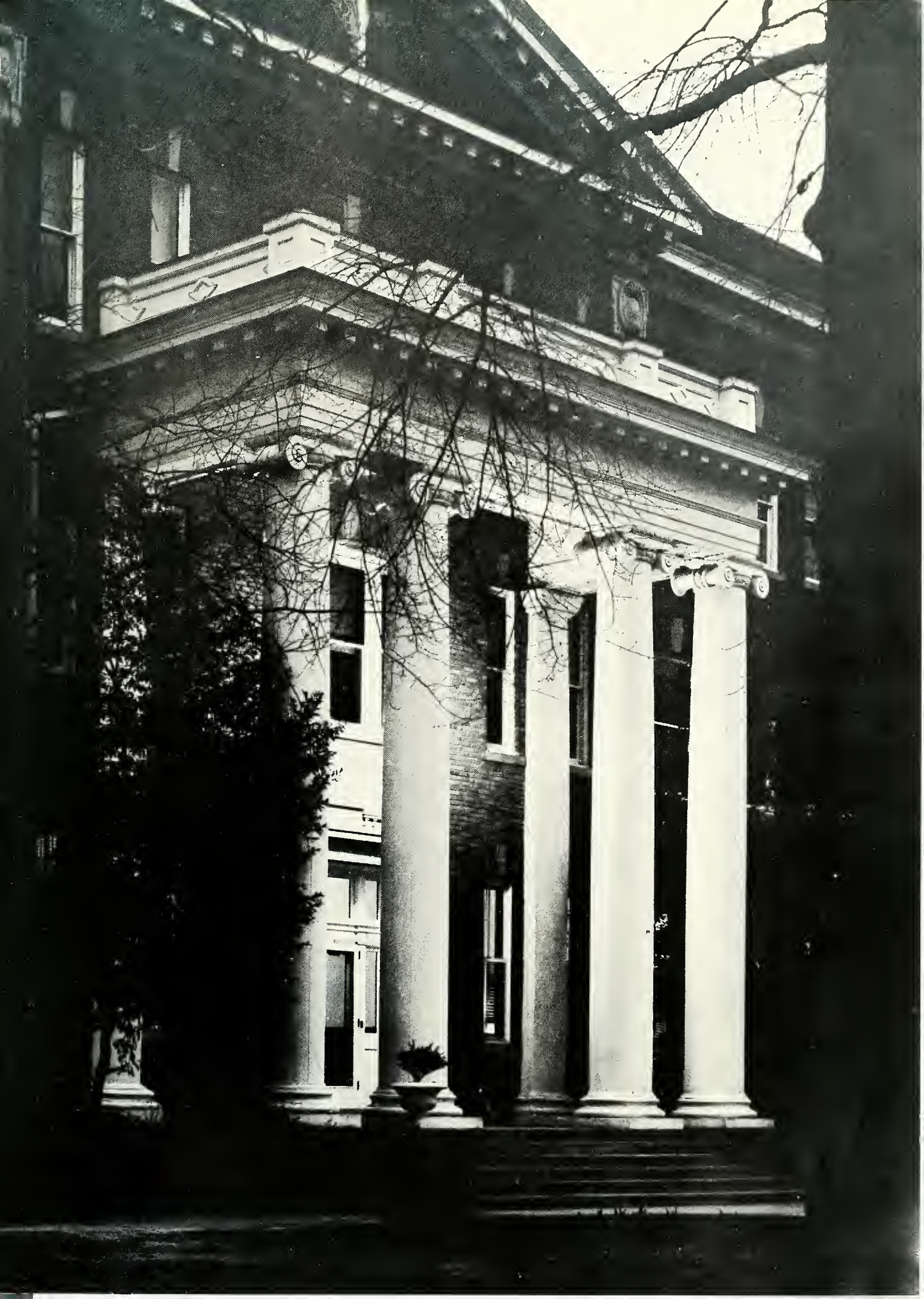

DEDICATION

For his devotion to his classes
His helpful guidance as Dean of Men
His mastery of Music
His unselfish desire to share and help
We, the 1958 Columns Staff, consider it a
privilege and an honor to dedicate this annual
To our friend

Mr. HENRY VON HASSELN

OUR PRESIDENT

Anderson College is proud of our President, Reverend John Edward Rouse, who came to us in October from the First Baptist Church of Laurens, South Carolina and since his arrival has done much for the school. In our President we see a man with an insatiable desire for knowledge, a man of high and noble ideals, and most of all his attitudes and actions show us a Christian gentleman.

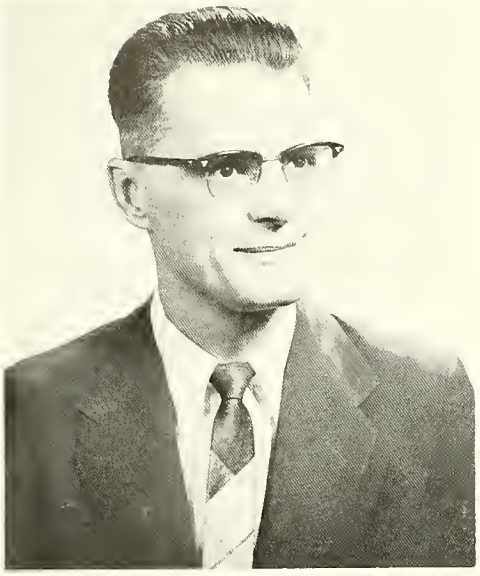

MR. LAWRENCE LUTZ
Registrar
Academic Dean

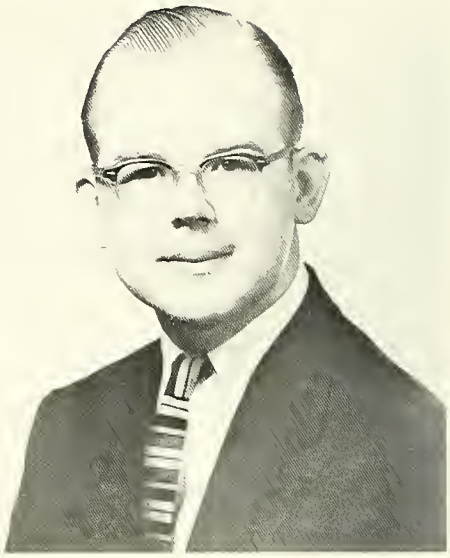

MR. HENRY von HASSELN
Dean of Men

ADMINISTRATION

MISS DORA HANCOCK
Director of Student Activities

MISS EUNA KAY
Business Manager

MRS. FRED BLACK
Admissions Counselor

MISS MARY MAJOR BURRISS
Secretarial Science, Chm.

DR. D. W. CLOER
Religion

MISS ELIZABETH CORDLE
Instrumental Music, Chm.

MISS NANCY DIVVER
Librarian

MISS MARTHA DOOLEY
Voice, Chm.

FACULTY AND STAFF

MRS. ADDIE FOSTER
Dormitory Hostess

MRS. JOHN GLENN
College Hostess

MISS EDITH GUNTER
Biology

MISS DORA HANCOCK
Secretarial Science

MRS. BLANCHE HOLCOMBE
Art

MRS. HUNTER HOWARD
Home Economics

MRS. BILL HYNDS
Piano

MRS. ERNEST JOHNSTON
Receptionist

MISS ANTOINETTE JONES
Public Relations, Journalism

REV. LAWRENCE LUTZ
Secretarial Science

MISS LULU McCLURE
English, Chm.

MRS. VIRGINIA MILLER
Dietitian

FACULTY AND STAFF

MRS. PAUL MIMS
Psychology

MISS ANNIE NICKELS
Nurse, Infirmary Supervisor

MRS. E. A. PATTERSON
Piano

MRS. HIRAM SANDLIN
Biology

MRS. OCTAVIA SELL
Science, Chm.

REV. D. C. SHIRLEY
Religion

MR. E. C. SIMPSON
English

MRS. CHARLES SULLIVAN
English, Business Correspondence

REV. GRADY SUMMER
English

MRS. BEVLEY THOMPSON
Postmistress; Canteen—
Bookstore Manager

MRS. HUNTER THOMPSON
Dormitory Hostess

MR. HENRY von HASSELN
Social Sciences

FACULTY AND STAFF

MR. WEBB von HASSELN
Modern Languages

MISS PHYLLIS WATSON
Speech and Dramatic Art

MRS. HOYT WILSON
Secretary to President

Not Pictured Are:
MRS. RAY C. CLINKSCALES
Math

MRS. EVELYN DARBY
Assistant Dietitian

MRS. BETTY DALY
Assistant Librarian

MRS. FRED DOBBINS
Physical Education

MR. PETE BLACKSTON
Coach

Classes

Look For The Silver Lining

SOPHOMORE OFFICERS

HAYES MIZELL
President

LOU BETH REEVES
Vice-President

MRS. PAUL MIMS
Sponsor

HEIDI YARBOROUGH
Secretary

GAIL MELTON
Treasurer

SOPHOMORE ACTIVITIES

Upper classmen giving instruction to the lowly freshman rats.

Sophomores entertain Freshman with a reception.

Nancy entertains at Crook Banquet.

Lighting of the Yule log for Christmas.

SOPHOMORES

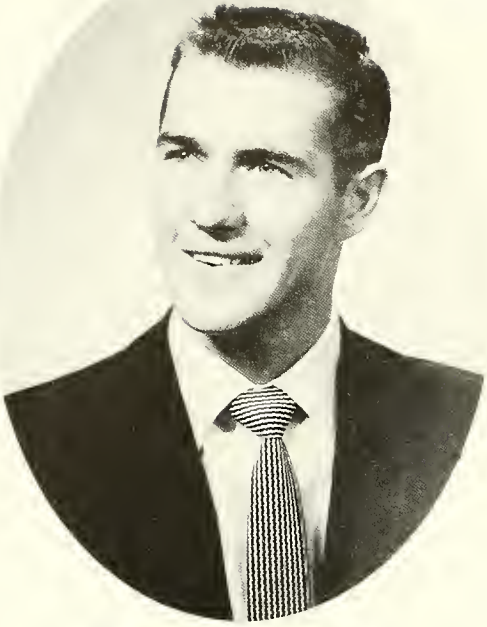

WILLIAM EDWARD ADDIS
"Ambition's debt is paid"

NITA VIRGINIA ALEWINE
"A kind and gentle heart she has"

NORMA FRANCES AUTREY
"Ready and willing, most capable too,
Always on hand her part to do"

CAROLE ANN BARTLETT
"A friend may well be reckoned the masterpiece of nature"

SOPHOMORES

CHARLOTTE JUNE BEATY
"Hear ye not the hum of mighty workings?"

FRANCES MINTA BISHOP
"Wit makes its own welcome, and levels all distinctions"

RUBY JEANETTE BISHOP
"Her virtues are many, her faults are few; To her friends she's loyal and true"

LALA ANGELA BLACKSTON
"Laughing is she, merry all the while"

SOPHOMORES

LINDA SUE BLACKSTONE
"A sunny disposition lines the edges of life's blackest clouds"

DORIS JUNE BROADWELL
"A pleasant nature is Heaven's Gift"

PEGGY JUANITA BROOKS
"A good head and industrious hands are worth gold in any land"

NANCY CAROLINE BUSBY
"Noble in every thought and in every deed"

SOPHOMORES

PHILLIP EUGENE CAMPBELL
"With talents abundant, he's headed for success"

H. DALTON CHASTAIN
"A merry heart goes a long, long way"

ALICE ANTOINETTE CHREITZBERG
"Lots of wit and lots of fun, Everything she does is well done"

MARY ANN CLARK
"Charm strikes the sight but merit wins the soul"

SOPHOMORES

JERRY EUGENE COBB
"Let deeds express what's like to be their words"

SHELBY JEAN COX
"And yet no day without a deed to crown it"

HENRY DAVID EDMONDS
"Those who love music love the best thing of life"

NANCY JANE FOWLER
"They are rich who have friends"

SOPHOMORES

MRS. JEAN BOLTON FRADY
"The music that can deepest reach, and cure all ill, is cordial speech"

PHYLLIS EVELYN GAMBLE
"What wisdom can you find that is greater than kindness?"

JO ANN GIBBS
"As great in admiration as herself"

MARIANNA GIVENS
"When she had passed, it seemed like ceasing of exquisite music."

SOPHOMORES

JOHN LEWIS HAMMOND
"I must talk and laugh, or life will be empty"

PEGGY JUNE HARRIS
"Of disposition sweet and manner mild"

BEVERLY CAROL HINSDALE
"As kind as she is fair"

NAN ELIZABETH HUMPHREY
"From the crown of her head to the sole of her foot, She is all mirth"

SOPHOMORES

FRANCES DELAINE HUTTO
"You bear a gentle mind and heavenly blessings follow such creatures"

MARGARET ANN JACKSON
"Determination is the master key of success"

PATRICIA LOUISE JOHNSON
"She shall have music wherever she goes"

SHEILA DAVIS KING
"She can be imitated by none, Nor paralleled by any but herself"

SOPHOMORES

NORA LOUISE KITCHEN
"She lives each day to the fullest"

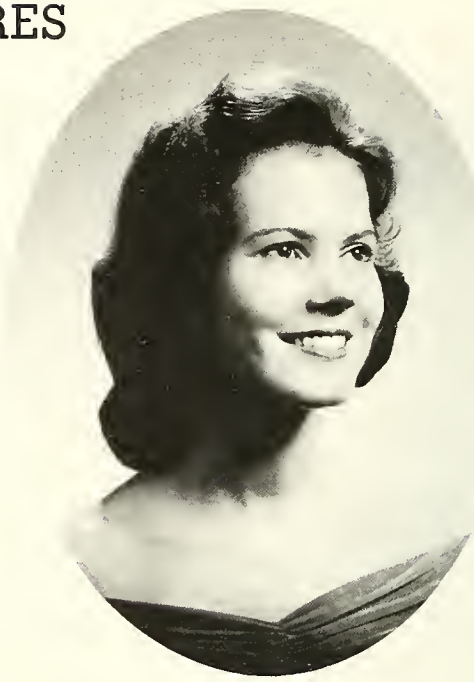

ELIZABETH ANN LE GETTE
"A smile is the trademark of a happy soul"

CLAIRE MAXINE LENDERMAN
"If to her share some female errors fall,
Look on her face and you'll forget them all"

SUSAN LOIS LONG
"To know her is to love her"

SOPHOMORES

VELMA RUTH McCRAW
"Bright as the sun her eyes, the gazers strike and like the sun they shine on all alike"

LILLIAN CLIFFORD McGEE
"All things flourish where you turn your eyes"

ALICE ANN McLEES
"Oh, what a noble mind is here"

JANE NOBLITT MARTIN
"Quiet, sincere and thoroughly likeable"

SOPHOMORES

JEANETTE GAIL MELTON
"'Tis the mind that makes the body rich."

MELVIN HAYES MIZELL
"He profits most who serves the best."

BETTY JEAN NABORS
"Thou crownest the year with thy goodness."

PHYLLIS REBECCA ODOM
"Few things are impossible to diligence and Skill."

SOPHOMORES

JULIA CLAUDETTE OSBORNE
"Courtesy never goes out of fashion."

PATRICIA PATTERSON
"Quiet sweetness knows no bounds."

WILLIAM NEIL PHILLIPS
"The history of the world is but the biography of great men."

CYNTHIA WELSH PLOTT
"And yonder it's a maiden, the fairest of the fair."

SOPHOMORES

DIANNE RAGSDALE
"True merit is like a river, the deeper it is the less noise it makes."

LOU BETH REEVES
"An angel! or, if not, An earthly paragon!"

CHARLES RICHARD ROBERTS
"So much can one man do that does both act and know."

SHELBIE JEAN ROUDA
"The best we could say is not enough."

SOPHOMORES

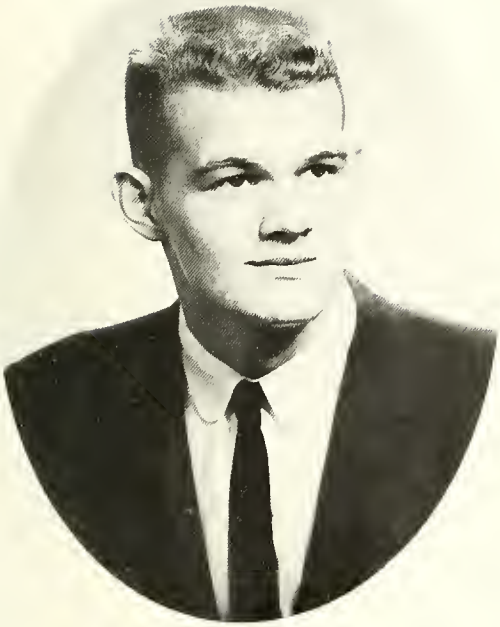

DICKIE DAVID SANDERS
"Be not afraid of greatness."

CORA ELIZABETH SCOTT
"Pleasing to see, nice to know."

SHELBY JEAN SHAW
"Kindness is wisdom."

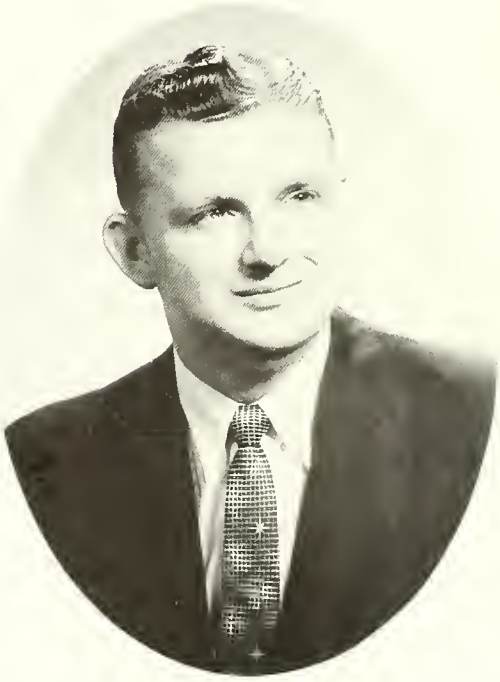

THOMAS FRANKLIN SHIRLEY
"The mirror of all courtesy."

SOPHOMORES

SHERRILL HOLMES SHIRLEY
"Kindness, nobler ever than revenge."

KATHRYN WHITE SIMMONS
"Naught can be said of her but good."

ROBERT EARL SMITH
"And when men look for leaders among men, He shall be there."

WILLARD SNIPES
"A lofty mind always thinks nobly."

SOPHOMORES

CAROL LEE STRATTON
"A kind heart she hath."

PATSY WAINE STRICKLAND
"Of manners gentle, of affections mild."

MARY SUTHERLAND
"The reward of a thing well done, is to have it done."

WILLIAM EDWARD TARRANT
"Man is master of his fate."

SOPHOMORES

THALIA ELIZABETH TATE
"As if an angel dropped down from the sky."

GAIL ELIZABETH TEASLEY
"Gentle in mind, words, and temper."

REBECCA JANE TEMPLE
"A lofty mind, a noble soul, The gift of friendship; a heart of gold."

ELEANOR ANN TUCK
"A big heart, always wishing to do right and be friends with everyone."

SOPHOMORES

ANNETTE MARGUIRETE TUCKER
"Of honest worth, truly one on whom we can depend."

SELENA JANE WEEKS
"Talent of the highest order and such as is calculated to command admiration."

SONJA WELSH
"Quiet and reserved, not likely to be forgotten."

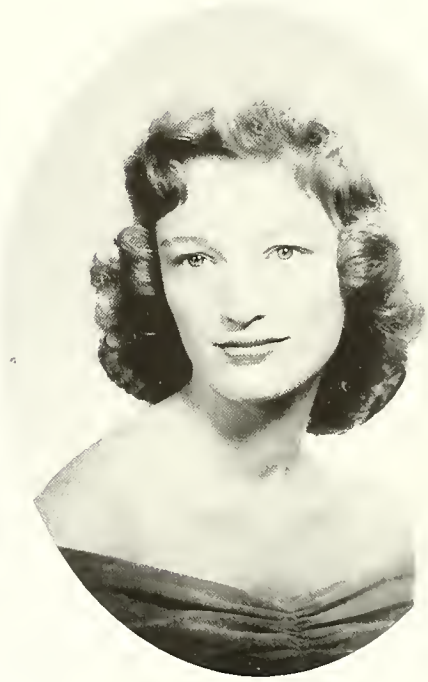

BARBARA JEAN WHEELER
"A gentle smile and a pleasant way."

HEIDI EDWARDS YARBOROUGH
"Do as you would be done by, is the surest method of pleasing."

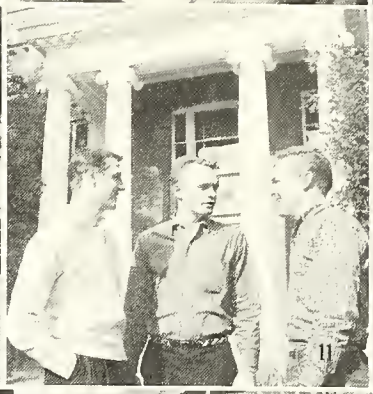

1. "Baby, it's cold outside."
2. The intellectual fireside group.
3. "Aw, you're fooling!"
4. Boys? - - - - Where? !
5. Another long Sunday afternoon.
6. "Let's have a party."
7. Well, Hayes, you finally made it.
8. Ugh! Housework!
9. Studying - - - - What?
10. Use your muscles, Groover.
11. And they say women gossip!
12. "Party Dolls."
13. "Could this be magic?"
14. Rat Week - - - - How Morbid!
15. "Wake up, little Susie."
16. Going home for the holidays?
17. "Smile and the whole world smiles with you."

FRESHMEN OFFICERS

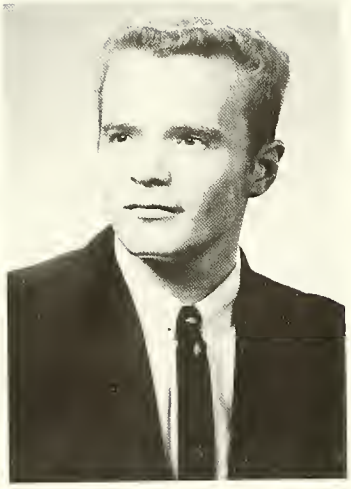

DICK JUSTICE
President

DENNY FAYE WOODALL
Vice-President

REV. GRADY SUMMER
Sponsor

CAROLYN WINGATE
Secretary

CAROLYN SCARBOROUGH
Treasurer

FRESHMAN ACTIVITIES

That's right rats - - - - - - - BEG ! ! !

All loaded up and ready to go for Mountain Day.

Smiling - - - - - and they're in Freshman English!

It's mistletoe they're hanging.
X X X X X X

Jeannette Atkinson
Ernestene Atteberry
Beverly Ayers

Shirley Bannister
Charles E. Bell

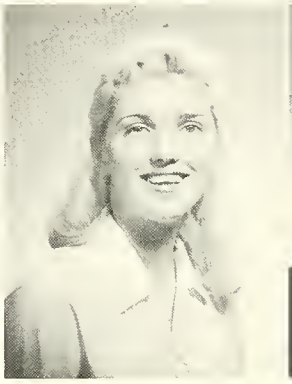

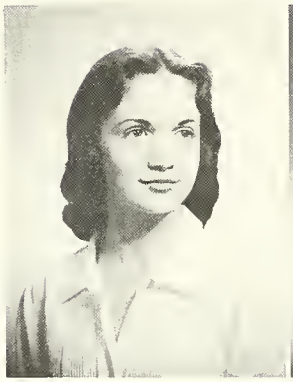
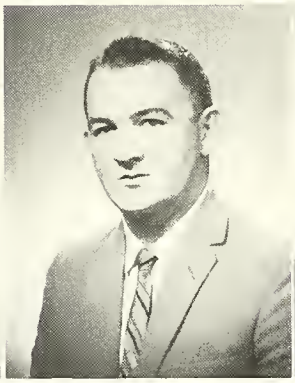

De Anna Dare Blackmon
Pete Blackston
Billy Bostic

Harriett Brown
Linda Burns

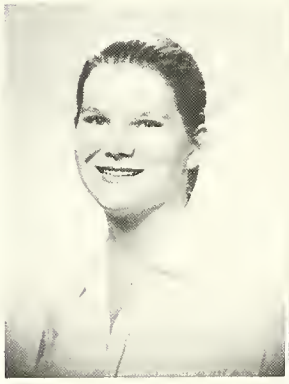

FRESHMEN

Betty Lou Burton
Beverly Busby
Joyce Cameron

Jacqueline Carbonell
Mary Penelope Clements

Charles Cobb
Jeannie Coker
Grace Corley

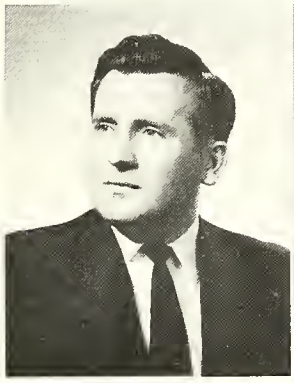

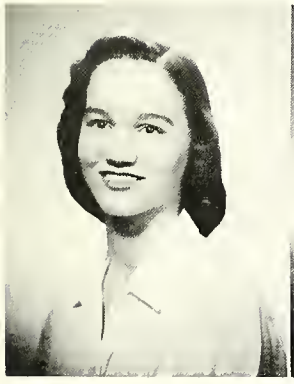

Laura DuRant
Robert Ellison

FRESHMEN

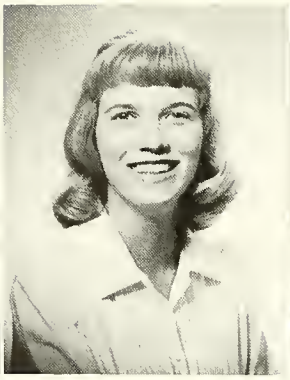
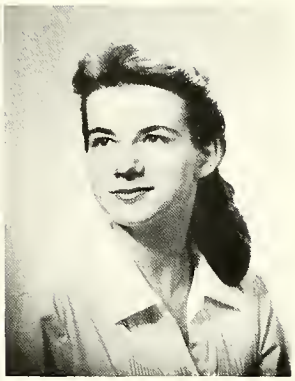

Martha Erskine
Marian Estridge
Audrey Fluck

Marietta Gambrell
Dorothy Ann Gilstrap

Peggy Green
Judith Gregg
Patricia Griffin

Billie Groover
Doris Hair

FRESHMEN

Gail Hamby
Judith Hance
Elizabeth Harrell

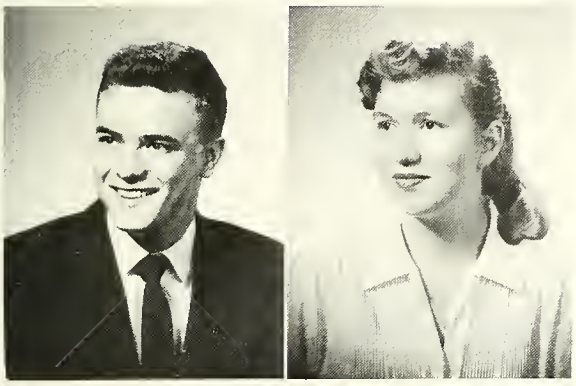

Robert Herd
Mary Howard

Richard Justice
Carolyn Keith
James Kelly

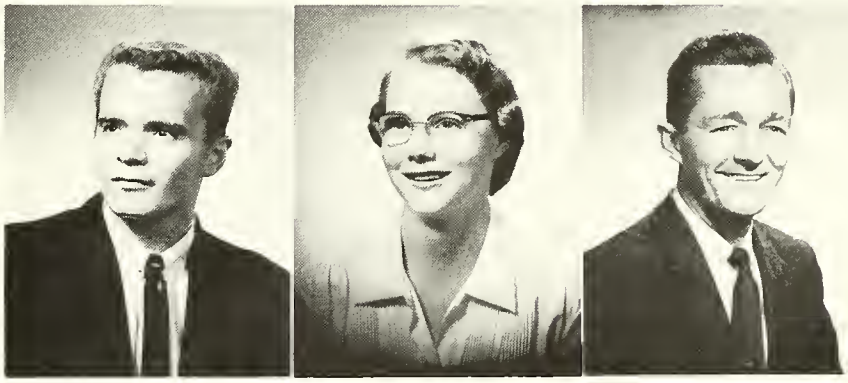

Terry Kesler
Lois Kneece

FRESHMEN

Ann Lackey
Mary Lawson
James Madden

Sarah Ellen Martin
Carole McDaniel

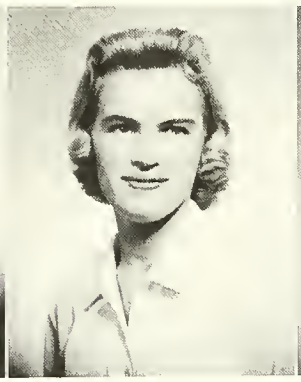

Doris McGinnis
Janice Meredith
Mildred Moore

Durane Morgan
Edgar Muller

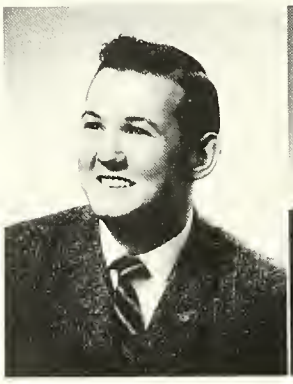
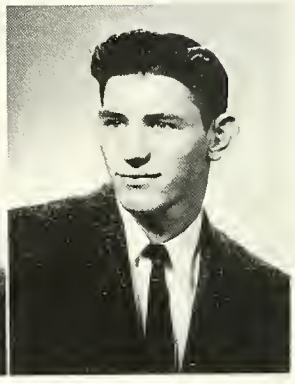

FRESHMEN

Ray Patterson
Patsy Patton
Terry Pettit

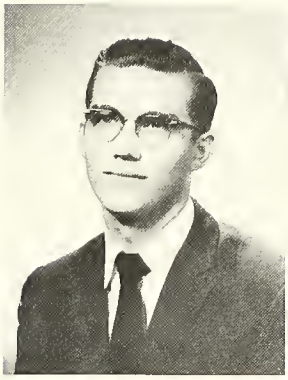

Carolyn Faye Porter
Judith Powell

Roberta Powell
Elizabeth Ripley
Jimmy Rogers

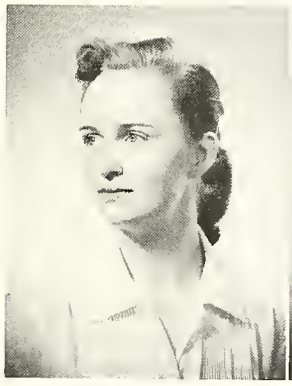

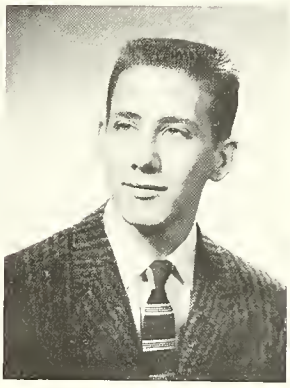

Jane Rivers
Janet Rivers

FRESHMEN

Violet Ross
Marshall Sargent
Carolyn Scarborough

Dennis Scott
Wendell Seymore

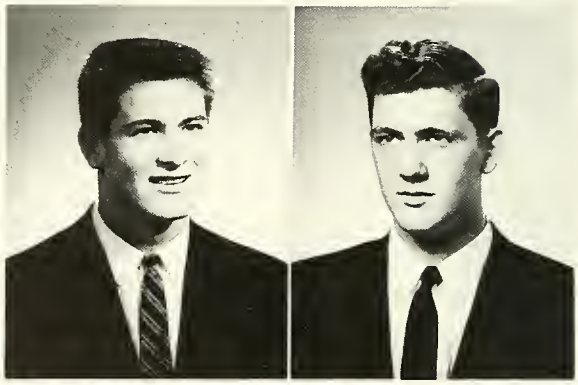

Ruby Shaw
Susan Simpson
Vivian Slaton

Leon Smith
Polly Sowell

FRESHMEN

Peggy Sullivan
Phyllis Sutherland
William Taylor

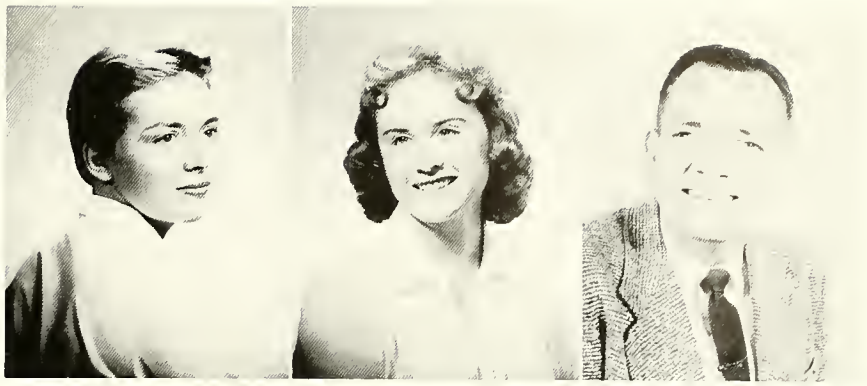

Mary Ellen Thacker
Kitty Thompson

Linda Watson
Edna Welch
Kathryn Welling

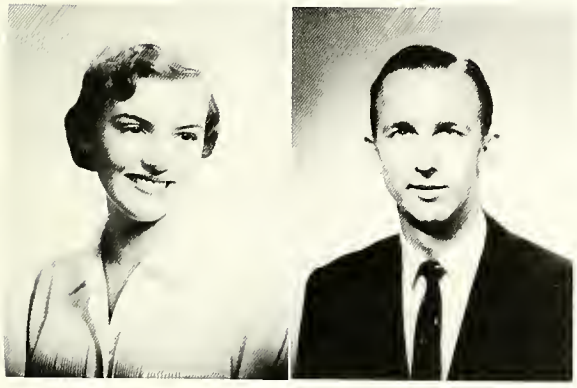

Jean Whittiker
Harold Williams

FRESHMEN

Mary Louise Willis
Betty Wilson
Jean Wilson

Martha Beth Wilson
Carolyn Wingate

Denny Faye Woodall
Anne Woods
Barbara Zorn

Alice Stewart

FRESHMEN

STUDENT NURSES

Front row, left to right: Norma Jean Atkins, Pendleton, S. C.; Joyce McBride, Iva, S. C.; Mary Ann Edwards, Seneca, S. C.; Mary Frances Norton, Toccoa, Ga.; Barbara Jo Davis, Townville, S. C.; Leora Payne, Anderson, S. C.; Judy Griffith, Pendleton, S. C.; Connie Summeral, Sumter, S. C.; Linda Fant, Anderson, S. C.; Ruth Edge, Toccoa, Ga.

Second row, left to right: Ann Morgan, Clemson, S. C.; Anne Woolbright, Townville, S. C.; Barbara Maxwell, Hartwell, Ga.; Peggy Lovern, Hartwell, Ga.; Betty Lou Moore, Westminster, S. C.; Catherine Bryson, Toccoa, Ga.; Marlene Rhinehart, Lavonia, Ga.; Linda Worley, Anderson, S. C.; Marilyn Matthews, Union, S. C.; Gail Blackwell, Greenwood, S. C.

Student nurses at Anderson Memorial Hospital take many college courses at Anderson College and are also invited to participate in all campus activities.

Activities

A Heart Full of Joy and Gladness

EXECUTIVE COUNCIL

Left to right: Robert Herd, Ann LeGette, Betty Nabors, Hayes Mizell, Phil Campbell, Jo Ann Gibbs, president; Katie Simmons, Nancy Busby, Charlotte Beaty, Nita Alewine, Joyce Cameron.

Self-government is the heart of democracy. The purpose of Student Government is to foster student activities and a high ideal of scholarship and honor among students. Its responsibility is to assist administration in carrying out duties and transacting business concerning the student body.

OFFICERS

President	JO ANN GIBBS
Vice-President	PHIL CAMPBELL
Secretary	KATIE SIMMONS
Advisor	MISS DORA HANCOCK

GOVERNMENT

ADMINISTRATIVE COUNCIL

First row, left to right: Kathryn Welling, Norma Autrey, Nita Alewine.
Back row: Ann LeGette, Denny Faye Woodall, Thalia Tate, Jo Ann Gibbs, Carolyn Searborough, and Miss Dora Hancock, advisor.

FACULTY-STUDENT COMMITTEE

Working with the Student Government this year has been a Faculty-Student Committee. Members of this committee include President Rouse, Registrar Lawrence Lutz, Dean of Men Henry von Hasseln, Miss Dora Hancock, Mrs. Paul Mims, Rev. D. C. Shirley, and students Jo Ann Gibbs, Phil Campbell, Katie Simmons, Thalia Tate, and Carolyn Searborough. This group represents the administration, handling major problems from the Student Government Council.

BAPTIST STUDENT UNION

Left to right, seated: Jeanette Bishop, YWA Representative; Lou Beth Reeves, Social Vice-President; Gai Melton, Promotional V-President; Sarah Martin, Co-Music Chairman; Thalia Tate, Secretary-Treasurer; Jane Weeks, Music Chairman; Nancy Busby, President.

Second Row: Cora Scott, Devotional V-President; Ann LeGette, Sunday School Representative; Phil Campbell, Extension Director; Hayes Mizell, Christian Action Chairman; Betty Nabors, Enlistment V-President; Norma Autrey, Publicity Director; Miss Dora Hancock, Counselor.

The Baptist Student Union is a connecting link between Anderson College and local Baptist churches. It sponsors both social and religious activities which make it an important and vital part of our college life.

B. S. U. SNAPS

B. S. U. CHOIR
Jane Weeks, Director

Christmas Project for needy child.

Evening Vespers in the parlor.

B. S. U. deputation team.

Dedicated Vocations week at A. C.

Y. W. A.

YWA and BSU work together in creating a mission-minded atmosphere about the school and through the students. This interest is promoted by chapel programs, vespers, and interesting YWA and BSU programs.

The YWA Executive Council, seated left to right: E. Tuck, C. Scarborough, President, J. Bishop; F. Bishop, Miss Hancock, Counselor.

Back row: S. Cox, P. Strickland, M. Wilson, C. Osborne, D. Hair, N. Alewine, P. Sutherland, T. Tate, J. Weeks, V. Ross. H. Yarborough, R. McCraw, D. Blackmon, C. Scott.

MINISTERIAL ASSOCIATION

The Ministerial Association is constituted by the ministerial students. They create a most Christian air about the campus. Chapel programs and other activities are sponsored by this organization.

Seated, left to right: B. Bostick, B. J. Taylor, Craig Neill, President; R. Roberts, J. Kelly.

Standing: Sponsor, Rev. C. Shirley; W. Taylor, L. Morris, D. Williams, J. B. Chapman, F. Shirley, M. Smith, R. Patterson, C. Cobb.

HOME ECONOMICS CLUB

Left to right: Billie Groover, Judy Gregg, Harriett Brown, Peggy Harris, President; Frances Bishop, Alice Stewart, Mrs. Hunter Howard, Advisor; Terry Kesler, Barbara Wheeler, Thalia Tate. Not pictured: Cornelia Thompson and Ruby Shaw.

OFFICERS

President	PEGGY HARRIS
Vice-President	THALIA TATE
Secretary-Treasurer	BARBARA WHEELER
Reporter	KITTY THOMPSON
Social Chairman	JUDY GREGG
Advisor	MRS. HUNTER HOWARD

The Home Economics Club is an organization for students interested in this particular subject. Meetings are held each month, with programs planned on topics of similar interest to the group. The club is affiliated with both state and national home economics clubs.

GLEE CLUB

First row, left to right: P. Patton, D. McGinnis, J. Bishop, A. Tucker, N. Autrey, G. Hamby, D. Blackmon, J. Atkinson, Miss Dooley, Sponsor.
Second row, left to right: E. Coker, B. Harrell, B. Groover, C. Stratton, G. Corley, H. Yarborough, R. Shaw, C. Bartlett, E. Tuck.
Third row, left to right: P. Sullivan, S. Martin, A. Woods, J. Greggs, L. Burns, N. Alewine, S. King, D. Hair, M. Wilson.
Fourth row, left to right: G. Melton, D. Broadwell, L. Kneese, P. Johnson, S. Shirley, J. Weeks, M. Erskine, D. Hutto, P. Sutherland.

The Anderson College Glee Club, under direction of Miss Martha Dooley, presents special music both at the college and for numerous churches, schools, and organizations in the community and in the state. Other vocal groups at the college include the Sextette, and the B.S.U. Choir.

OFFICERS

Left to right—Carole Bartlett, Secretary-Treasurer; Eleanor Tuck, Librarian; Gail Melton, Vice-President; and Sherry Shirley, President.

Director
MISS MARTHA DOOLEY

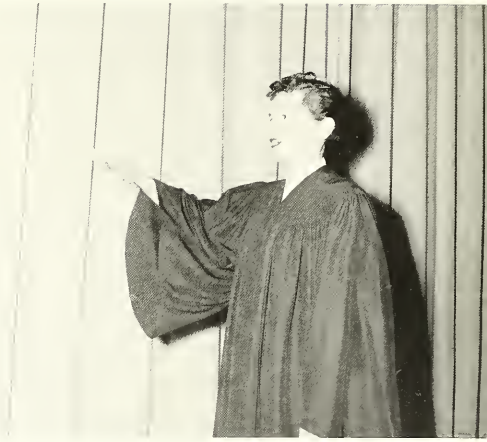

Sextette

Left to right: Betty Harrell, Gail Melton, Doris Hair, Sherry Shirley, Pat Johnson, and Carole Bartlett.

TOWN CLUB

OFFICERS: Bob Smith, President; Shirley Bannister, Secretary; Gail Melton, Treasurer; and William Addis, Social Chairman.

The Town Club is an organization of day students which helps to bring them closer together. It is particularly interested in promoting bigger and better student activities.

MISS ELIZABETH CORDLE
Advisor

PUBLICATIONS

NORMA AUTREY, Editor,
The *Yodler*

GAIL MELTON, Business Manager,
The *Yodler*

MISS ANTOINETTE JONES
Advisor

ANGELA BLACKSTON, Editor,
The *Columns*

SHEILA KING, Business Manager,
The *Columns*

COLUMNS STAFF

First Row, left to right: Carole Bartlett, Snapshot Editor; Carol Stratton, Photography Editor; Angela Blackston, Editor-in-Chief; and Audrey Fluck, Freshman Class Editor. **Second Row:** Jane Weeks, Assistant Sophomore Class Editor; Cindy Plott, Assistant Editor and Art Editor; David Edmonds, Assistant Business Manager; Nancy Fowler, Assistant Art Editor; and Sheila King, Business Manager. **Absent when picture was made:** Norma Autrey, Sophomore Ciass Editor, and Kathryn Welling. Assistant Freshman Class Editor.

The *Columns* is presented annually by students of A. C. who are elected to the staff. Much toil and thoughts go into their efforts which they work happily together to present to you at the end of each year.

Front Row, left to right: Dorothy Gilstrap, Joyce Cameron, Norma Autrey, Jane Weeks, David Edmonds, Kathryn Welling, Autrey Fluck, Claudette Osborne, and Doris Hair. **Second Row:** Pat Johnson, Johnny Hammond, and Lois Kneece. **Absent when picture was made:** Carolyn Wingate, Jeannette Atkinson, Denny Fay Woodall, Becky Temple, and Judy Powell.

YODLER STAFF

EDITORIAL STAFF

Left to right: William Addis, Norma Autrey, Hayes Mizell, Phyllis Odom, Marshall Sargent, Anne Chreitzberg, Katie Simmons, Terry Pettit, Patsy Patton, Claudette Osborne, Linda Watson, Pat Johnson, Terry Kesler and Roberta Powell.

The Yodler, our college newspaper, is published each month by the students who strive to bring together thoughts, ideas, and activities which occur on our campus.

EDITORS

Editor in Chief	NORMA AUTREY
Co-Feature Editors	KATIE SIMMONS, PHYLLIS ODOM
News Editor	ANNE CHREITZBERG
Managing Ed., & Photographer	WILLIAM ADDIS
Circulation Manager	ANGELA BLACKSTON
Cartoonists	PHYLLIS ODOM, CLAIRE LENDERMAN
Sports Editor	MARSHALL SARGENT
Business Manager	GAIL MELTON
Assistant Business Manager	SARAH MARTIN
Advisor	MISS ANTOINETTE JONES

BUSINESS STAFF

First row: Ernestine Atteberry, Billie Groover, Gail Melton, Sarah Martin, Joyce Cameron.
Second row: Libby Ripley, Gail Hamby, Anne Woods, Carol McDaniel, Peggy Sullivan, Peggy Green, Jeanie Coker, and Angela Blackston.

COMMERCIAL CLUB

First Row: Nancy Busby, Dorothy Ann Gilstrap, Carol McDaniel, Ernestine Atteberry, Ruth McGraw, Miss Mary Major Burriss, Sponsor.
Second Row: Patsy Strickland, Shelby Jean Cox, Laura DuRant, Beverly Hinsdale, Jeannette Atkinson, Anne LeGette, Beverly Busby, Nita Alewine, Frances Bishop, Thalia Tate, and Charlotte Beaty.

ALPHA PI EPSILON

First Row, left to right: Ann Lackey, Laura DuRant, Miss Mary Major Burriss, and Thalia Tate.
Second Row: Doris McGinnis, Sonja Welch, Carolyn Wingate, Vivian Slaton, Katie Simmons, Nancy Busby, Charlotte Beaty, Diane Ragsdale, Shelby Shaw, Ernestine Atteberry, and Jeannette Atkinson.

OFFICERS: President, Charlotte Beaty; Vice-President, Katie Simmons; Secretary, Ann Lackey; Treasurer, Jeannette Atkinson; and Sponsor, Miss Mary Major Burriss.

ANDERSON COLLEGE PLAYERS

Left to right: William Addis, President; Jeanette Bishop, Treasurer; Mary Sutherland, Vice-President; Nancy Fowler, Secretary; Gail Melton, Carole Bartlett; Phyllis Odom; Peggy Brooks; Nita Alewine; Ruby Shaw; Jeannette Atkinson; Patsy Patton; Denny Faye Woodall; Lois Kneece; Laura DuRant; Carolyn Wingate; Carol McDaniel; Peggy Sullivan; Angela Blackston; Billie Groover; Ernestine Atteberry; Ann Woods; Joyce Cameron; Norma Autrey; and Terry Petitt.

DELTA PSI OMEGA

Left to right: Jeanette Bishop, Carole Bartlett, Peggy Harris, Mary Sutherland, Nancy Fowler, and Gail Melton.

MISS PHYLLIS WATSON
Director

WOMEN'S ATHLETIC ASSOCIATION

First row, left to right: Odom, Yarborough. Back row: Nabors, Johnson.

The campus W.A.A. sponsors various clubs and activities for the sportsminded. Included are swimming clubs, hiking clubs, tennis and basketball clubs, and others. The W.A.A. also elects sport standouts, and awards block "A" each year.

OFFICERS

BETTY NABORS	President
PHYLLIS ODOM	Vice President
PAT JOHNSON	Treasurer
HEIDI YARBOROUGH	Secretary

HIKING CLUB

First row, left to right: Blackmon, Strickland, Odom, Atkinson, Bartlett, Atteberry, Thompson, Gregg, Tate, Fowler, Temple, Autrey, Shaw.
Second row: Wingate, Jackson, Bishop, Alewine, Linderman, Groover, Blackston, Woods, Green.
Third row: Cox, Woodall, Osborne, Sullivan.
Fourth row: McDaniel, Zorne, DuRant, Estridge, Powell.

TENNIS CLUB

Front row, left to right: Claudette Osborne, Margaret Jackson, Deanna Blackmon, Jeannette Atkinson, Jeanette Bishop, Denny Faye Woodall, Carole McDaniel, Peggy Sullivan.
Back row, left to right: Becky Temple, Carolyn Wingate, Thalia Tate, Nancy Fowler, Marian Estridge, Betty Nabors, Frances Bishop, Peggy Green.

SWIMMING CLUB

Front row, left to right: Judy Hance, Ernestine Atteberry, Ruby Shaw, Deanna Blackmon, Jeannette Atkinson, Carole McDaniel, Kitty Thompson.
Back row, left to right: Betty Harrell, Peggy Green, Angela Blackston, Judy Powell, Betty Nabors, Becky Temple, Barbara Zorn, Laura DuRant, Judy Gregg, Claudette Osborne.

CHEERLEADERS

Deanna Blackmon, Phyllis Odom, Jeannette Atkinson, Denny Faye Woodall, Sherry Shirley, and Katie Simmons, Head Cheerleader.

BASKETBALL

First Row: Heidi Yarborough, Claudette Osborne, Mary Ann Clark, Captain; Laura DuRant, Kitty Thompson, and Lillian McGee. **Second Row:** Pete Blackston, Coach; Gail Teasley, Pat Johnson, Mary Ellen Thacker, Becky Temple, and Judy Powell.

SPORT STANDOUTS

KITTY THOMPSON
Freshman

MARY ELLEN THACKER
Freshman

PAT JOHNSON
Sophomore

BETTY NABORS
Sophomore

Features

The Sunny Side of Life

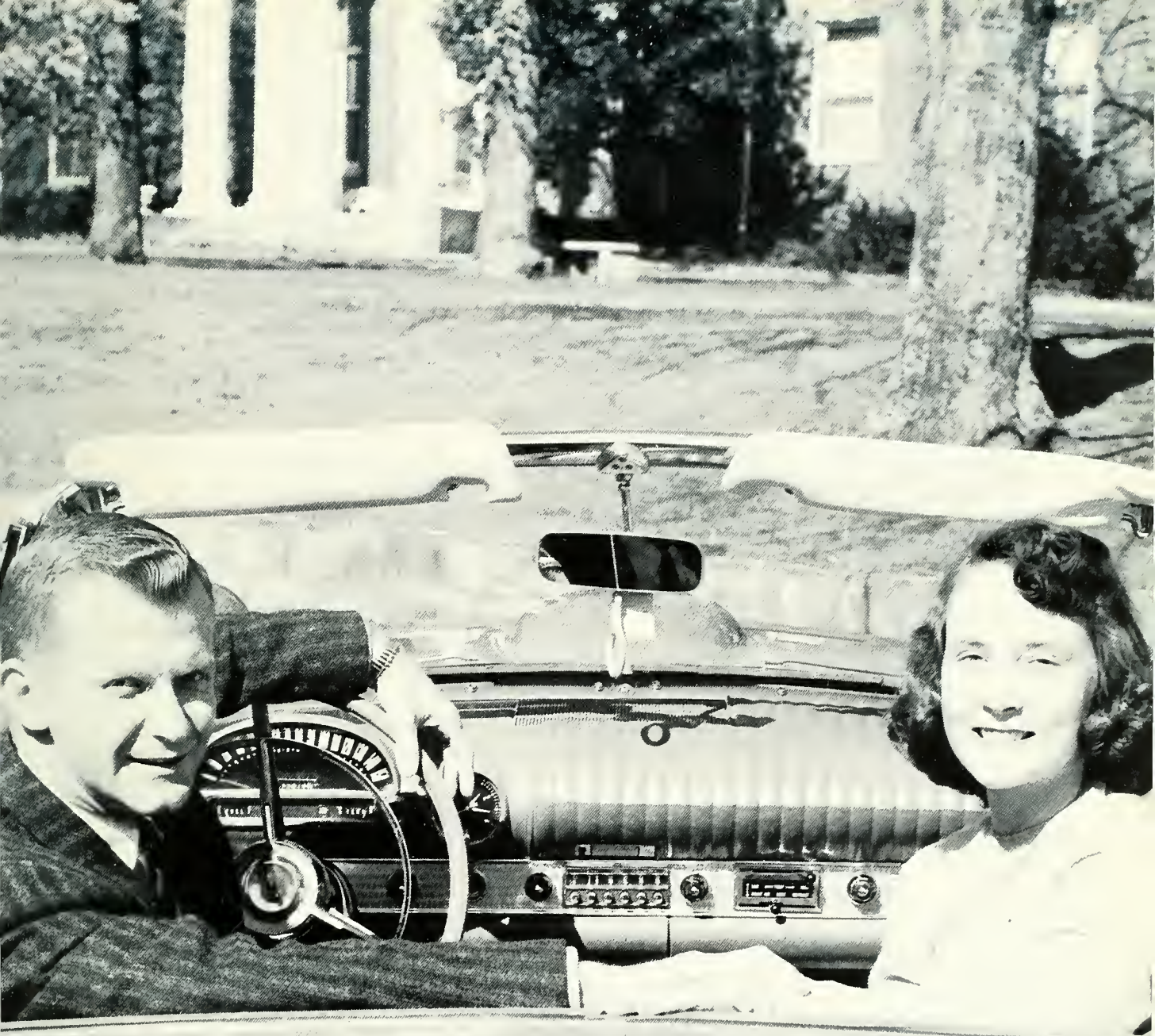

SUPERLATIVES

BEST ALL ROUND

JoAnn Gibbs and Phil Campbell

MOST DEPENDABLE

Norma Autrey and William Addis

CUTEST

Ann LeGette and Nora Kitchen

SUPERLATIVES

FRIENDLIEST
Thalia Tate and Bob Smith

BEST DRESSED
Nora Kitchen and Johnny Hammond

MOST LIKELY TO SUCCEED
Gail Melton and Lou Beth Reeves

SUPERLATIVES

WITTIEST

Angela Blackston and Johnny Hammond

MOST TALENTED

Jane Weeks and Phyllis Odom

MOST SINCERE

Norma Autrey and Katie Simmons

MOST INTELLECTUAL
Peggy Brooks and Dale Harper

MOST ATHLETIC
Betty Nabors and Heidi Yarborough

MOST VERSATILE
Angela Blackston and Phil Campbell

MISS COLUMNS

Miss Angela Blackston

MISS COLUMNS was chosen by the annual staff on the basis of character, leadership, scholarship, personal appearance, and her contributions to the yearbook and its improvement.

JOHN ROBERT POWERS, prominent proprietor of the world famous Powers' Modeling Agency, acted as judge for Miss Sophomore Class and Miss Freshman Class. The choice was made from eight girls. There were four representatives from each class, who were elected by the student body.

PRESENTING. . .

MISS SOPHOMORE CLASS

Miss Ann LeGette

Miss Nora Kitchen

Miss Cindy Plott

Miss Betty Nabors

MISS FRESHMAN CLASS

Miss Denny Faye Woodall

Miss Gail Hamby

Miss Jeannette Atkinson

Miss Linda Burns

MAY DAY

May Queen Ann LeGette

Maid of Honor Betty Nabors

COURT 1958

SOPHOMORE ATTENDANTS

Carol Stratton, Beverly Hinsdale, Jane Martin, Linda Worley, Nurse Representative

FRESHMAN ATTENDANTS

Jeannette Atkinson
Dorothy Gilstrap
Ann Woods
Linda Burns
Denny Faye Woodall
Martha Erskine

MAY DAY 1957

Reading, left to right: Karen Thompson, Patsy Parker, Frances Kneece, Beverly Jones, Thalia Tate, Laura Graham, Kathy Davis; Children: Lynn Gray, Susan Moorehead, Jimmy Broome. Queen, Joann Broome; Maid of Honor, Linda Johnson; Cindy Plott; Ann LeGette; Betty Nabors; Teresa Black; Pat Holland; Peggy Sanders, and Nan Humphrey.

Front row: Mary Faye Sims and Lillian McGee. **Second row:** David Murdock, Nora Kitchen, Myria Elsey. Angela Blackston, and Hayes Mizell.

1. Love, ain't it grand?!
2. "Painters' Paradise."
3. Stop - - - - Why?
4. Pat, in her usual "nightly" attire.
5. Basketball or - - - - "Mass Confusion."
6. Aw, was it really arsenic?
7. "Apple Eaters Anonymous."
8. Here comes the - - - Bride? !
9. Whew! Time out for lunch.
10. "And to the lovely Margaret" - - - -
11. A night of "pranks" and "cranks."
12. "Oh, honestly 'dahling' !"
13. These girls live together?!!!!
14. Society to the "enth" degree!
15. "REALLY"!?
16. And a good time was had by all.
17. "Sweating" the deadline.

SOPHOMORE DIRECTORY

WILLIAM ADDIS

Vice-President Freshman Class 1; Yodler Photographer; B.S.U. 1, Town Club 1,2; A.C.P.'s 1,2; Managing Editor and Photographer 2; Yodler Staff 2; President A. C.P.'s 2; Social Chairman Town Club 2; B.S.U. 1,2; B.S. U. Choir; Sophomore Superlative 2.

NITA ALEWINE

Glee Club 1; Y.W.A. 1; B.S.U. 1; Student Government 2; Sophomore House President 2; Y.W.A. Council Publicity Chairman 2; Commercial Club 2; Anderson College Players 2; Hiking Club 2; B.S.U. 2; Glee Club 2; Tennis Club 2.

NORMA AUTREY

Greater B.S.U. Council 1; B.S.U. Council 2; Y.W.A. 1, 2; ACP 2; Columns Staff 2; Yodler Staff 1; Editor 2.

CAROLE BARTLETT

Delta Psi Omega 1,2; Anderson College Players 1,2; Glee Club 1,2; Sextette 2; B.S.U. 1,2; W.A.A. Hiking 1, 2; Glee Club 1,2; Glee Club Officer 2; Sextette 1,2; Y. W.A. 1,2.

CHARLOTTE BEATY

B.S.U. 2; Y.W.A. 2; Student Council 1,2.

FRANCES BISHOP

B.S.U. 1; Y.W.A. 1,2; Stewardship Chairman, Home Ec. Club; Commercial Club; B.S.U.; Swimming Club 1; Tennis Club 1.

JEANETTE BISHOP

Home Economics Club 1; W.A.A. 1,2; Glee Club 2; Y.W.A. 1,2; B.S.U. 1,2; Council 2; Anderson College Players 1,2; Treasurer 2; Delta Si Omega 2; Hiking Club 2, Tennis Club 2.

ANGELA BLACKSTON

Glee Club 1; Y.W.A. Council 1; W.A.A. 2; Yodler Staff 2, Circulation Manager; Columns Staff 1,2; Editor-in-Chief 2; Miss Columns 2; Sophomore Superlative; Anderson College Players 2; B.S.U. 1,2; Hiking Club 2; Swimming Club 1,2.

LINDA SUE BLACKSTONE

Town Club 1,2.

VERNON BOSWELL

Ministerial Association 1,2.

DORIS BROADWELL

Glee Club 1,2; Sextet 2; Town Club 1,2; B.S.U. 1,2; B.S.U. Council; Home Ec Club 1.

PEGGY BROOKS

Town Club 1,2; Sophomore Superlative 2.

KATHLEEN BROWN

Town Club 1,2.

NANCY BUSBY

Alpha Pi Epsilon 1,2; B.S.U. President 2; Commercial Club 1,2; Y.W.A. 1,2; Student Gevernment 2; Basketball Team 1.

PHILLIP CAMPBELL

President Freshman Class 1; B.S.U. Executive Council 1,2; Town Club 1,2; A.C. Players 1; Baseball 1; Vice-Pres. Student Council 2; Basketball 1; B.S.U Choir 2; Sophomore Superlative 2.

JOHN R. CHAPMAN

Ministerial Association 1,2.

DALTON CHASTAIN

Town Club 1,2; Columns 2; Radio Party 2; B.S.U. 1, 2; Baseball Team 1,2.

ANNE CHREITZBERG

Town Club 1,2; B.S.U. 1,2; Greater B.S.U. Council 1; Yodler Staff 1,2; Columns Staff 1; A.C.P.'s 2; Yodler Staff News Editor 2.

MARY ANN CLARK

College of Charleston; Basketball 1; B.S.U. 1; Y.W. A. 1; B.S.U. 2; Captain of Basketball Team 2.

JERRY COBB

Town Club 1,2; B.S.U. Choir 2; B.S.U. 1,2.

SHELBY JEAN COX

Y.W.A. 1,2; Swimming Club 2; Hiking Club 2; B.S.U. 2; Commercial Club 2; Home Economics Club 2; W.A.A. 1,2; Y.W.A. 1,2; Circle Chairman.

SOPHOMORE DIRECTORY

DAVID EDMONDS

Assistant Business Manager of Columns 2; Town Club 1,2; B.S.U. 1,2; Cast "Tri A.C. Players" 1; A.C. Radio Party D.J.

NANCY FOWLER

B.S.U. 1,2; Y.W.A. 1,2; Anderson College Players 1, 2; Procter 1; Delta Si Omega 2; Secretary of Anderson College Players 2; Tennis Club 2; Assistant Art Editor of Columns 2; Chairman of Hiking Club 2.

EVELYN GAMBLE

Town Club 1,2.

JO ANN GIBBS

Freshman Representative 1; Y.W.A. Council Circle Chairman 1; B.S.U. Greater Council 1; Student Council 2; Student Faculty Committee 2; Y.W.A. 1,2; B.S.U 1, 2; Yodler Staff 2; Hiking Club 2; Student Government Association President 1,2; Sophomore Superlative—"Best All Around."

MARIANNA GIVENS

Town Club 1,2.

HARRIET GLEASON

Town Club 1,2; B.S.U. 1,2; Commercial Club 1,2.

JOHNNY HAMMOND

Columns 2; Town Club 1,2; Sophomore Superlative—"Best Dressed"; "Wittiest."

DALE HARPER

Sophomore Superlative—"Most Intellectual" 2; Town Club 1,2.

PEGGY HARRIS

Home Economics Club 1, Sec. & Treas. 1, President 2; A.C.P.'s 1,2; Delta Psi Omega 2; Commercial Club, Sec. & Treas. 1, 2; Town Club 1,2; B.S.U. 1, 2; Yodler Staff 2.

BEVERLY HINSDALE

Glee Club 1; B.S.U. 1,2; Y.W.A. 1,2; Commercial Club 2; May Court 2.

GEORGE HOOPER

Ministerial Association 1,2; Town Club 1,2.

NAN HUMPHREY

W.A.A. 1,2; Columns Staff 2.

DELAINE HUTTO

Glee Club 1,2; Y.W.A. 1,2; Treasurer 1; B.S.U. 1,2.

MARGARET ANN JACKSON

Tennis 1,2; Hiking 1,2; Y.W.A. 1,2; B.S.U. 1,2.

PAT JOHNSON

W.A.A. Vice-President 1; Sextette 1,2; Glee Club 1, 2; B.S.U. 1,2; Sport Standout 1,2; Yodler Staff 1,2; Columns Staff 1,2; Home Economics Club 1.

SHELIA KING

Glee Club 1,2; Town Club 1,2; A.C.P.'s 1,2; B.S.U. 1,2; Columns Staff 1; Columns Business Manager 2.

NORA KITCHEN

Freshman Class Beauty; Sophomore Class Beauty; S. Superlative—"Best Dressed"; "Cutest" 2.

ANN LeGETTE

B.S.U. 1,2; Sunday School Representative 1,2; Student Council 1,2; Freshman House President 2; Commercial Club 1,2; May Court 1; Freshman Class Beauty; Y.W. A. 1,2; May Queen 2.

CLAIRE LENDERMAN

Virginia Intermont College 1; Yodler Staff 2; Yodler Assistant Cartoonist 2; W.A.A. 2; Hiking Club 2.

SUSAN LONG

Yodler 1,2; Yodler Assistant Editor 2; Town Club 1,2.

JANE MARTIN

Town Club 1,2; May Court 2.

GAIL MELTON

Administrative Staff of Student Government 1; Town Club 1; Treasurer 2; B.S.U. Greater Council 1, Executive Council 2; Columns Staff 1; Yodler Staff 1, Business Manager 2; A.C.P.'s 1,2; Delta Psi Omega 2; Glee Club 1, Vice-President 2; A.C. Sexette 2; Sophomore Superlative.

RUTH McGRAW

B.S.U. 1; Y.W.A. Council 1,2; Commercial Club President 1,2.

LILLIAN McGEE

Glee Club 1; W.A.A. 1,2; Basketball 1,2; Swimming 1,2; B.S.U. 1,2; Hiking 1,2; Tennis 1,2.

SOPHOMORE DIRECTORY

MARGARET ANN McGILL

Yodler Staff 1; B.S.U. 1,2.

ALICE ANN McLEES

Town Club 1,2.

HAYES MIZELL

Town Club 1; Student Council 1,2; A.C.P.'s 1; Spring Play 1; "Toast of the College" 1; B.S.U. 1,2; Choir 1,2; President of Sophomore Class; Yodler Staff 2; Executive Council 2.

BETTY NABORS

B.S.U. 1,2; Vice-President 2; W.A.A. 1, President 2; Student Council 2; May Court 1; Superlative 2; Swimming Club 1,2; Class Beauty 1, 2; Tennis Club 1,2; Y. W.A. 1,2; Maid of Honor 2.

KENNETH OAKLEY

Town Club 1,2.

PHYLLIS ODOM

Glee Club 1; Yodler Staff (Cartoonist) 2; Y.W.A. Council 1; B.S.U. 1,2; Cheerleader 2; A.C.P. 2; Yodler Staff Feature Editor 2; Anderson College Players 2; W.A.A. Treasurer 2; Hiking Club 2; Tennis Club 2; B.S.U. Choir 2; Most Talented 2.

CLAUDETTE OSBORNE

Town Club 1; B.S.U. 1,2; Yodler Staff 2; Columns Staff 2; W.A.A. 2; Y.W.A. 2; Circle Chairman 2; Swimming Club 2; Hiking Club 2; Basketball 2; Tennis Club 2.

PATRICIA PATTERSON

Town Club 1,2.

NEIL PHILLIPS

Town Club 1,2; Ministerial Association 1,2.

CINDY PLOTT

May Day Court 1; Glee Club 1; Sophomore House President 2; Student Council 2; Freshman Class Beauty; Sophomore Class Beauty; Columns Art Editor 2; Columns Assistant Editor 2; B.S.U. 1,2; Y.W.A. 1,2.

DIANNE RAGSDALE

Town Club 1,2.

LOU BETH REEVES

B.S.U. Council 2; B.S.U. Choir 2; Sophomore Class Vice-President.

RICHARD ROBERTS

Ministerial Association, Secretary 1, Vice-President 2; Yodler Staff 1,2; B.S.U. 1,2.

SHELBY JEAN ROUDA

Furman 1; Town Club 2.

DICKIE SANDERS

Town Club 1,2.

CORA SCOTT

Y.W.A. Council 1,2; B.S.U. Council 2; Glee Club 1; W.A.A. 1,2.

SHELBY JEAN SHAW

Town Club 1,2; Alpha Pi Epsilon 1,2; Commercial Club 1,2.

FRANK SHIRLEY

Town Club 1,2; Ministerial Association 1,2.

SHERRY SHIRLEY

Sextette 1,2; Glee Club 1,2; Secretary 1; Y.W.A. 1,2; Mission Chairman 1, Prayer Chairman 2; Cheerleader 2.

KATIE SIMMONS

Y.W.A. 1, Secretary 1; B.S.U. 1,2, Greater B.S.U. Council 1, Representative 2; Glee Club 1, Sextette 1; Yodler Staff 1; Alpha Pi Epsilon 1,2; Student Government 2, Secretary 2.

BOB SMITH

Town Club 1,2, Secretary 1, President 2; Baseball 1.

MARSHALL SMITH

Yodler Staff 2, Sports Editor 2; Ministerial Association 1,2.

WILLARD SNIPES

Town Club 1,2; Ministerial Association 1,2.

CAROL STRATTON

Columns Staff 2, Photography Editor 2; Glee Club 2; B.S.U. 1; Y.W.A. 1; Swimming Club 1; Hiking Club 1; May Court 2.

PATSY STRICKLAND

Y.W.A. 1; B.S.U. 1; Hiking Club 1; Tennis 1; Swimming Club 1; W.A.A. 1,2; Commercial Club 2; Home Economics Club 2.

SOPHOMORE DIRECTORY

MARY SOUTHERLAND

Town Club 1,2; Anderson College Players 1,2; Delta Psi Omega 1,2; Yodler 2.

WILLIAM TARRANT

Town Club 1,2.

THALIA TATE

Commercial Club 1,2, President 1; B.S.U. 1,2, Council 2; Y.W.A. 1,2; Home Economics Club 1,2, Vice-President 2; Columns Staff 1; Administrative Council 2; Hiking Club 2; Tennis Club 2; Swimming 1.

GAIL TEASLEY

Town Club 1,2.

BECKY TEMPLE

Columbia Bible College 1; Yodler Staff 2; Columns Staff 2; W.A.A. 2; Swimming Club 2; Hiking Club 2; Basketball 2; B.S.U. 2; Tennis Club 2.

ELEANOR TUCK

Y.W.A. 1,2; Secretary 2; B.S.U. 1,2; Greater B.S.U. Council 2; Glee Club 1,2; Librarian 2; Yodler Staff 2.

ANNETTE TUCKER

Town Club 1,2; B.S.U. 1,2, Treasurer 1, Choir 2; Anderson College Players 1,2; Home Economics Club 1, Treasurer 1; Glee Club 2.

JIMMY WATSON

Town Club 1,2.

JANE WEEKS

B.S.U. 1,2, Greater B.S.U. Council 1, Choir Director 2; Y.W.A. 1,2; Music Director 2; Columns Staff 2; Assistant Class Editor 2; Glee Club 1,2; Superlative 2.

SONJA WELSH

Town Club 1,2.

BARBARA WHEELER

Y.W.A. 1,2; Home Economics Club 1,2, Secretary 2; Columns Staff 2.

HEIDI YARBOROUGH

W.A.A. 1,2, Secretary 2; Glee Club 1,2; Commercial Club 1; Y.W.A. 1,2, Program Chairman 2; B.S.U. 1,2; Sport Standout 1,2; Superlative 2; Sophomore Class Secretary 2.

FACULTY DIRECTORY

Dr. Annie D. Denmark
205 Williams St., South, Goldsboro, N. C.
Pres. and Mrs. John Edward Rouse
302 Boulevard, Anderson, S. C.
Mrs. Fred Black_____304 Brown Ave., Belton, S. C.
Miss Mary Burriss
300 Spring Park Dr., Anderson, S. C.
Mrs. Ray C. Clinkscales_____Brown Ave., Belton, S. C.
Dr. D. W. Cloer_First Baptist Church, Honea Path, S. C.
Miss Margaret Cooper_Anderson College, Anderson, S. C.
Miss Elizabeth Cordle_____Rte. 4, Asheville, N. C.
Mrs. Evelyn Darby
127 Tanglewood Dr., Woodland Hgts., Anderson, S. C.
Mrs. Betty Daly ___508 Courtney Dr., Anderson, S. C.
Miss Nancy Divver___509 East Orr St., Anderson, S. C.
Mrs. Fred Dobbins_____Townville, S. C.
Miss Martha Dooley
2214 Forest Park Blvd., Fort Wayne, Indiana
Mrs. Abbey Foster_____Reform, Ala.
Mrs. John Glenn_____Hickory Hill, Anderson, S. C.
Miss Edith Gunter____401 Masters Dr., Anderson, S. C.
Miss Dora Hancock_____Donalds, S. C.
Mr. Webb von Hasseln
1102 W. Whitner St., Anderson, S. C.
Mr. Henry von Hasseln
1102 W. Whitner St., Anderson, S. C.
Mrs. Cressie Holcombe__1018 Brock St., Anderson, S. C.
Mrs. Hunter Howard
1225 Springdale Rd., Anderson, S. C.
Mrs. Bill Hynds_____98 Inman Dr., Anderson, S. C.
Mrs. Ernest Johnston___% E. B. Johnston, Belton, S. C.
Miss Antionette Jones____506 North St., Anderson, S. C.
Miss Euna Kay_____Box 314, Belton, S. C.
Rev. Lawrence Lutz__Anderson College, Anderson, S. C.
Miss Lulu G. McClure_____Winchester, Ohio
Mrs. Virginia Miller_____Pauline, S. C.
Mrs. Paul Mims_____2505 Jackson Sq., Anderson, S. C.
Miss Annie Nickels
3206 N. Sharon Ave., Indianapolis, Ind.
Mrs. E. A. Patterson_____Rte. 2, Iva, S. C.
Mrs. Hiram Sandlin
2509 Edgewood Ave., Anderson, S. C.
Mrs. Octavia Sell_____Bailey Ct. 11-1, Anderson, S. C.
Rev. D. C. Shirley_____Rte. 2, Anderson, S. C.
Mr. E. C. Simpson____802 Kinksley Rd., Anderson, S. C.
Mrs. Charles Sullivan_1805 N. Main St., Anderson, S. C.
Rev. Grady Summer_____Townville, S. C.
Mrs. Bevley Thompson
618 Summit Ave., Anderson, S. C.
Mrs. Hunter Thompson
506 Summit Ave., Anderson, S. C.
Miss Phyllis Watson_17 C-2, Bailey Ct., Anderson, S. C.
Mrs. Hoyt Wilson____2402-B Lane Ave., Anderson, S. C.

STUDENT DIRECTORY

William Edward Addis
1413 E. Market St., Anderson, S. C.
Nita Virginia Alewine_____Rte. 1, Iva, S. C.
Benny Eugene Alford_____322 "I", Anderson, S. C.
Dale Jewel Ashley_____Rte. 1, Honea Path, S. C.
Sarah Jeannette Atkinson_____Rte. 3, Hartsville, S. C.
Robert Floyd Atkinson, Jr._____Rte. 2, Liberty, S. C.
Ernestine Atteberry_____Rte, 1, Denmark, S. C.
Beverly Anne Ayers__208 Greenville St., Anderson, S. C.
Norma Frances Autrey_____Callison, S. C.
Shirley Ruth Bannister__203 Bailey St., Anderson, S. C.
Leon Barnwell_____3 Baldwin St., Pelzer, S. C.
Carole Ann Bartlett____1508 Warren St., Barnwell, S. C.
Gerald Bearden_____917 Main St., Seneca, S. C.
Charlotte June Beaty_____Rte. 1, Iva, S. C.
Charles Edward Bell
3302 New Pond Rd., Anderson, S. C.
James Norwood Bell_____Rte. 1, Belton, S. C.
Wilma Ashworth Bell
205 Strawberry Lane, Clemson, S. C.
Frances Minta Bishop_____Rte. 1, Travelers Rest, S. C.
Ruby Jeanette Bishop_____Rte 1, Travelers Rest, S. C.
DeAnna Dare Blackmon_____Heath Springs, S. C.
Lala Angela Blackston_____N. 4th St., Seneca, S. C.
James Olin Blackston_____N. 4th St., Seneca, S. C.
Linda Sue Blackston_128 Wellington St., Anderson, S. C.
Billy Sebe Bostic_____211 Vandiver St., Anderson, S. C.
David Vernon Boswell_____Cherry St., Belton, S. C.
Mrs. Frances Marshall Bowman
204 Va. Cir., Anderson, S. C.
Ruth T. Bremer_____Rte 1, Anderson, S. C.
Doris June Broadwell_____Box 105, Pendleton, S. C.
Peggy Juanita Brooks___1014 Boggs St., Anderson, S. C.
Harriett Brown____Old Williamston Rd., Anderson, S. C.
Kathleen Brown_____Rte 1, Belton, S. C.
Linda McArial Burns_____8 Begonia St., Barnwell, S. C.
Betty Lou Burton_____Rte 1, Box 193, Iva, S. C.
Sara Beverly Busby
640 Boulevard N. E., Orangeburg, S. C.
Nancy Caroline Busby_____Rte 1, Starr, S. C.
Joyce Gentry Cameron_____Rte. 1, Bradley, S. C.
J. T. Campbell_____Rte. 4, Belton, S. C.
Phillip Eugene Campbell
1328 Bleckley St., Anderson, S. C.
Elvira Jacqueline Carbonell_7 Hedgepath, Liberty, S. C.
John B. Chapman_____Rte. 3, Belton, S. C.
Jones B. Chappelear, Jr._____815 E. Whitner St., S. C.
H. Dalton Chastain_____14 Third St., La France, S. C.
Alice Antionette Chreitzberg
304 Whitehall Rd., Anderson, S. C.
Mary Ann Clark_____Kissimee, Fla.
Mary Penelope Clements_____Carteret, Beaufort, S. C.
Charles Franklin Cobb_____Rte. 2, Anderson, S. C.
Jerry Eugene Cobb____208 Gossett St., Anderson, S. C.
Elvia Jean Coker_____E. Boyce, Manning, S. C.
Walter Roy Cooper_____313 "F" St., Anderson, S. C.
Nellie Grace Corley_Rte. 1, Box 152A, Greenwood, S. C.
Shelby Jean Cox_____Loris, S. C.
Martha Sue Crowe_____Rte. 2, Anderson, S. C.
James Walker Davenport
Davenport Cir., Williamston, S. C.
Lafayette Jackson Davis_____Rte. 1, Honea Path, S. C.
Mrs. Mary Drake_____227 Pine Lane, Anderson, S. C.
Amos Lewis Dunn__176 W. Market St., Anderson, S. C.
Loneta L. Dunn_____Box 129, Iva, S. C.
S. Laura DuRant_____ Major Dr., Manning, S. C.
Henry David Edmonds
315 E. Franklin St., Anderson, S. C.
Peggy Ellison Ellis____26 Knight St., Williamston, S. C.
Robert Adger Ellison_____Rte. 1, Anderson, S. C.
Martha Elizabeth Erskine_____Rte. 5, Anderson, S. C.
Marian Jeanette Estridge_____Rte. 1, Lancaster, S. C.
Glenda Louise Evans__3209 S. Main St., Anderson, S. C.
Christine Jackson Ferguson
108 Gillwood Dr., Anderson, S. C.
Bobby Meritt Fleming
505 Piedmont Ave., Anderson, S. C.
Audrey May Fluck
453 Laurel St., North Charleston, S. C.
Nancy Jane Fowler_____Townville, S. C.
Joan Bolton Frady____501 Beuna Vista, Anderson, S. C.
Phyllis Evelyn Gamble
Rte. 3, Portman Rd., Anderson, S. C.
Marietta Jo Gambrell_____Rte. 2, Pendleton, S. C.
Jo Ann Gibbs_____Rte. 3, Laurens, S. C.
Dorothy Ann Gilstrap_____Star Route, Cleveland, S. C.
Marianna Givens__206 Williamston Rd., Anderson, S. C.
Peggy Jo Green_____15 McDaniel St., Greenville, S. C.
Judith Nora Gregg_____Rte. 3, Florence, S. C.
Patricia May Griffin_____Rte. 1, Anderson, S. C.
Billie Ann Groover___3144 Sheridan, Miami Beach, Fla.
Hal Cleveland Hagood
2222 Belview Dr., Anderson, S. C.
Virginia Lynne Hagood___Belview Dr., Anderson, S. C.
Doris Virginia Hair_____520 Academy, Williston, S. C.
Charles William Hall_____Rte. 2, Anderson, S. C.
Barbara Gail Hamby
137 Collins Ave., Spartanburg, S. C.
John Lewis Hammond
1001 Bowman Ave., Anderson, S. C.
Mary Judith Hance___523 Central Ave., Lancaster, S. C.
James Hoyt Hand_____420 N. Main St., Anderson, S. C.
Martha Jane Harbin_____13 "P" St., Anderson, S. C.
Elizabeth Annette Harrell
806 W. Cedar St., Florence, S. C.
Peggy June Harris___212 E. Morris St., Anderson, S. C.
Robert Dale Harper_1009 Gossett Dr., Williamston, S. C.
James Robert Herd_____114 Myrtle Ave., Belton, S. C.
Beverly Carol Hinsdale_____Rte. 4, Taylors, S. C.
George McDonald Hooper
719-A Osborne, Anderson, S. C.
Mary Howard____1658 Geraldine Dr., Jacksonville, Fla.
Frances Delaine Hutto_____St. George, S. C.
Margaret Ann Jackson_____Rte. 1, Rock Hill, S. C.
Patricia Louise Johnson____1709 Edgefield, Aiken, S. C.
Richard M. Justice____100 Clinton Dr., Anderson, S. C.
Carolyn Irene Keith_____Rte. 1, Pickens, S. C.
James Edward Kelly_____Rte. 2, Anderson, S. C.
Terry Joyce Kesler_2201 W. North Ave., Anderson, S. C.
Roy Edwin King_____106 Clinton Dr., Anderson, S. C.
Sheila Davis King_____4 X St., Anderson, S. C.
Nora Louise Kitchen__14 Heather Way, Greenville, S. C.
Lois Ophelia Kneece_____Rte. 1, Batesburg, S. C.
Elva Ann Lackey
52 Ben Tillman, Chas. Hgts., Charleston, S. C.
Mary Rebecca Lawson
846 Brandywine St., Jacksonville, Fla.
Elizabeth Ann LeGette_____Leitner, Latta, S. C.
Claire Maxine Lenderman__Main St., Wilkesboro, N. C.
Johnny Ray Littleton_____Box 261, Liberty, S. C.
Susan Lois Long_____Whitehall Rd., Anderson, S. C.
James Marshall Madden_____Rte. 2, Anderson, S. C.
Betty Baker Major_____Main St., Williamston, S. C.
Jane Noblitt Martin___223 S. Boulevard, Anderson, S. C.
Joe Clifton Martin_____Rte. 3, Anderson, S. C.
Sarah Ellen Martin
307 W. Fredericks St., Anderson, S. C.
Velma Ruth McGraw__2 Hellams St., Fountain Inn, S. C.
Carole Leigh McDaniel
209 Kings Blvd., Greenville, S. C.
G. Jean McGarity_____Heard St., Elberton, Ga.
Lillian Clifford McGee_____Rte. 1, Starr, S. C.

STUDENT DIRECTORY

Vance M. McGee_____1203 Ella St., Anderson, S. C.
Margaret Ann McGill__304 Woodland Dr., Belton, S. C.
Doris Lee McGinnis_____Rte. 2, Box 133, Pelzer, S. C.
Alice Ann McLees_____Rte. 3, Anderson, S. C.
Jeanette Gail Melton__2607 Lane Ave., Anderson, S. C.
Janice Blakely Meredith
305 Beaty Square, Anderson, S. C.
Melvin Hayes Mizell____1102 Fretwell, Anderson, S. C.
Rayford Durane Morgan_____12 Courtney, Pelzer, S. C.
Bertie Mildred Moore_____Starr, S. C.
Larry Anderson Morris_____Rt. No. 1, Hartwell, Ga.
Edgar Louis Muller_____302 Holmes, Belton, S. C.
Betty Jean Nabors_____29 Henry St., Abbeville, S. C.
Ulysses Craig Neill, Jr.__516 Martha Dr., Anderson, S. C.
James Kenneth Oakley
415 Whitehall Rd., Anderson, S. C.
Phyllis Rebecca Odom
530 East Ave., North Augusta, S. C.
Julie Claudette Osborne_____Rt. No. 2, Hartwell, Ga.
Troy L. Partain_____202 College Ave., Hartwell, Ga.
Patricia Patterson___314 Whitehall Rd., Anderson, S. C.
Willie Ray Patterson____20 Circle St., La France, S. C.
Patsy Josephine Patton
777 Duncan Pt. Dr., Spartanburg, S. C.
Marvin Terry Pettit
331 E. Shockley Ferry Rd., Anderson, S. C.
William Neil Phillips
331 Shockley Ferry Rd., Anderson, S. C.
Cindy Welsh Plott_____Kings Mtn., N. C.
Carolyn Faye Porter_____Loris, S. C.
Judith Lee Powell
Rt. 2, Box 104, Chas. Hgts., Charleston, S. C.
Nancy Roberta Powell____700 N. Fant, Anderson, S. C.
William Powell_____3310 N. Main St., Anderson, S. C.
Gary Dean Prince_____39 Ames St., Seneca, S. C.
Dianne Ragsdale_____404 Williams, Williamston, S. C.
Lou Beth Reeves_____301 W. Elm, Sayre, Oklahoma
Elizabeth Jane Ripley__1009 Power St., Anderson, S. C.
Jane Lorraine Rivers____726 E. Franklin, Hartwell, Ga.
Janet Dorothy Rivers____726 E. Franklin, Hartwell, Ga.
Charles Richard Roberts__302 Stone Dr., Anderson, S. C.
Herbert Talmer Rogers_____Box 66, Pelzer, S. C.
Jimmy Franklin Rogers_____Rt. 1, Williamston, S. C.
Leonard Johnson Roper_____Rt. 1, Liberty, S. C.
Violet Rojean Riss_____7 Hedgepath, Liberty, S. C.
Shelbie Jean Rouda
1401 S. McDuffie St., Anderson, S. C.
Katherine Rutledge_____248 Church St., Sumter, S. C.
Dickie David Sanders__131 Davis St., Williamston, S. C.
Marshall Earl Sargent____11 Anderson St., Pelzer, S. C.
Carolyn Jean Scarborough
123 Sharyn Lane, Aiken, S. C.
Cora Elizabeth Scott_____Rt. 2, Box 24, Williston, S. C.
Dennis L. Scott_____509 Stone Dr., Anderson, S. C.
Jerryl Donnie Scott__614 S. Manning St., Anderson, S. C.
Nancy Pope Seely_____106 York St., Lancaster, S. C.
Boyd Wendell Seymour
1311 Hilmer St., Anderson, S. C.
Ruby Annette Shaw
1747 E. North St., Greenville, S. C.
Shelby Jean Shaw_____207 North St., Anderson, S. C.
Sherry Holmes Shirley
1019 High Side St., Greenwood, S. C.
Thomas Franklin Shirley_____Box 192, Belton, S. C.
Vivian Alice Slaton_____Rt. 3, Box 237, Iva., S. C.
Leon Ellison Smith_____Box 84, Williamston, S. C.
Marshall George Smith_____Rt. 2, Westminster, S. C.
Robert Earl Smith_____Rt. 1, Williamston, S. C.
Katie White Simmons
Rt. 3, Box 205, North Augusta, S. C.
Susan Jean Simpson_____2908 Pickens St., Aiken, S. C.
Willard H. Snipes_____25 Rice St., Belton, S. C.
Polly Sowell_____272 N. Irvin Ave., Spartanburg, S. C.
Billie Oren Speer_____208 Phillips St., Anderson, S. C.
Minnie Loretta Spires_100 Lyman St., Greenwood, S. C.
Alice Ruth Stewart_____606 Glenwood, Anderson, S. C.
Carol Lee Stratton_____Hartwell Rd., Elberton, Ga.
Nell Thompson Strickland
1908 N. Main St., Anderson, S. C.
Patsy Waine Strickland__Rt. 3, Box 106, Nichols, S. C.
Peggy Anne Sullivan
Cleveland St. Ext., Greenville, S. C.
Mary Sutherland____304 Highland Ave., Anderson, S. C.
Phyllis Gail Sutherland_____Wiles St., Iva, S. C.
William Edward Tarrant__120 Riggs Dr., Clemson, S. C.
Thalia Elizabeth Tate_____Norris, S. C.
Bill Joe Taylor_____705 North St., Anderson, S. C.
William M. Taylor
24A Crayton Manor Apt., Anderson, S. C.
Gail Elizabeth Teasley
818 S. McDuffie St., Anderson, S. C.
Rebecca Jane Temple_____Rte. 1, Batesburg, S. C.
Lorene H. Terpening_____Rte. No. 2, Anderson, S. C.
Mary Ellen Thacker_____Box 356, Travelers Rest, S. C.
Carl Jarrett Thompson___2624 Central, Ft. Myers, Fla.
Cornelia Jeanette Thompson
Rte. No. 4, Box 1000, Lakeland, Fla.
M. H. Timms_____Rte. 1, Hartwell, Ga.
Eleanor Ann Tuck_____39 Lawrence, Lyman, S. C.
Annette Tucker_____300 Greenville St., Anderson, S. C.
Rubye Elizabeth Wall_____Rte. 1, Anderson, S. C.
James Gordon Watson_____16 Brock St., Pelzer, S. C.
Linda Gail Watson_____108 Norris St., Anderson, S. C.
Selena Jane Weeks__243 W. Poplar St., Charleston, S. C.
Edna Olean Welch_____Rte. No. 3, Timmonsville, S. C.
Kathryn E. Welling_____4809 Ave. M, Brooklyn, N. Y.
Sonja Welsh_____807 Glenwood, Anderson, S. C.
Barbara Jean Wheeler
233 Winthrop Ave., Lancaster, S. C.
Harold Dennis Williams____Rte. No. 6, Anderson, S. C.
John Kenneth Williams
Apt. 8-D Crayton, Anderson, S. C.
Jean Elizabeth Wilson____412 Blair St., Anderson, S. C.
Betty Sue Wilson_____Rte. 1, Piedmont, S. C.
Martha Beth Wilson
534 Hampton Dr., Spartanburg, S. C.
Mary Louise Willis
Asheville Hwy., Travelers Rest, S. C.
Carolyn Anne Wingate_____Kingstree, S. C.
Denny Faye Woodall____Rte. No. 3, Westminster, S. C.
Patricia Anne Woods_2006 Laurens Rd., Greenville, S. C.
Heidi Edwards Yarborough
Rte. No. 3, Timmonsville, S. C.
Barbara Jean Zorn_____8th St., Denmark, S. C.

COMPLIMENTS
OF

J. P. Stevens & Co., Inc.

APPLETON PLANT
ANDERSON, SOUTH CAROLINA

Dillard's Sporting Goods Co.

BILL DILLARD, Owner

JOHN HILL, Manager

Andersan, South Caralina

Carolina Aero Service

Ben Johnson

Pilat Training — Charter

CESSNA AIRCRAFT SALES

Municipal Airport — CA 4-3520

SHOP AND SAVE

GALLANT-BELK COMPANY

Anderson's Largest and Best Department Store

QUALITY MERCHANDISE ALWAYS AT
LOWEST PRICES

GAY CLOTHING
HOME OF GENUINE SEWELL
MENS' CLOTHING
On the Square, in Anderson, S. C.

Compliments of
BRINSON CLEANERS
112 Tribble Street
Anderson, S. C.

Compliments of
JACK ROSS
ESSO SERVICENTER
N. Main & Greenville Streets, Anderson

ANDERSON'S FLOWERS
Phone CAnal 5-2151
'For the best in flowers for all occasions"

SULLIVAN HARDWARE COMPANY
Anderson, South Carolina

"Serving in This Section for Over 70 Years"

BEST WISHES TO

ANDERSON COLLEGE

ABNEY MILLS

ANDERSON MILL

Toxaway Division

"WE BELIEVE IN YOUR JUDGMENT"

ICE CREAM AND MILK

COMPARE PET WITH ANY OTHER

GLENN PLUMBING COMPANY, INC.
202 Townsend Street
Anderson, South Carolina

Compliments of
A FRIEND

LARRY'S RESTAURANT
104 W. Calhoun St., Anderson, S. C.

J. E. Earle Co.
JOHN DEERE POWER
FARM EQUIPMENT
PACKARD — STUDEBAKER

BEST WISHES TO ANDERSON COLLEGE FROM
Ballentine Motors, Inc.
1203 N. Main St., Anderson, S. C.

JOHN DEERE TRACTORS
SALES AND SERVICE
U. S. 29 South Anderson, S. C.

Compliments of
A FRIEND

"Say It With Flowers,
But Say It With Ours"

Davis Floral Company

DOT PAYNE DOROTHY DAVIS

229 E. Benson Street (Wilmary Bldg.)

Anderson, S. C. Phone CA 6-1661

"Best Deal Anywhere"

WILLIAMS CHEVROLET CO.

910 S. Main St. Anderson, S. C.

Phone CA 5-5481

McDOUGALD
FUNERAL HOME

ANDERSON, SOUTH CAROLINA

SERVICES, INC.

Phone CAnal 5-2561

LAUNDRY AND DRY CLEANING

"LOOK YOUR BEST IN CLOTHES LAUNDERED BY SERVICES"

412 Williamston Road Anderson, S. C.

RAWLINGS-ALLEN STUDIO

BELK-SIMPSON COMPANY

GREENVILLE, SOUTH CAROLINA

PORTRAIT PHOTOGRAPHERS

FOR THE 1958 COLUMNS

Yon's Food Store

CITY-WIDE DELIVERY

1305 North Main Street
Anderson, South Carolina
PHONE CA 6-1556

Sullivan - King Mortuary

Main at Federal Phone CA 5-5431

"ANDERSON'S OLDEST FUNERAL HOME"

"Better Be Safe Than Sorry"

Lawrence and Brownlee

INSURANCE AND BONDS

Southern Insurance Specialists

122 N. Main St. **Phone CA 5-8221**

Anderson, South Carolina

COMPLIMENTS

OF

WELLINGTON MILLS

ANDERSON, SOUTH CAROLINA

In Anderson—It's

WELBORN SHOES

"Exclusive But Not Expensive"

ANDERSON, SOUTH CAROLINA

HEADQUARTERS FOR

FLORSHEIM SHOES

EFIRD'S
DEPARTMENT STORE
ANDERSON, S. C.
"On The Square"

THE TOWN HOUSE
& COFFEE SHOP
"YOUR HOUSE IN ANDERSON"
125 North Main St., Anderson, S. C.

BEST WISHES FOR

A SUCCESSFUL YEAR . . . .

EQUINOX MILLS

Compliments of
CALHOUN HOTEL DINING ROOM
Anderson, S. C.
SMORGASBORD EACH SUNDAY NIGHT
CA 6-1591 R. M. Clark, Manager

HAMILTON HOUSE
Antiques — Furniture — Gifts
510 North Main Street
Anderson, South Carolina

Best Wishes . . .
HENDERSON'S SHOES
On the Square
Anderson, South Carolina

The Anderson Hardware Company
East Whitner Street
Anderson, South Carolina
Phone CA 4-4578

The First National Bank of South Carolina
Anderson, South Carolina
Main Office — On the Square
Drive-In Branch — 1510 N. Main St.
Member Federal Deposit Insurance Corp.

Congratulations, Graduates!
FOUNDRY & STEEL, INC.
227 N. Towers Street
Anderson, South Carolina

Pete's Drive-In No. 5 Restaurant

Corner E. River St. and Shockley Ferry Road

FIRST IN QUALITY — FAIREST IN PRICES — FASTEST IN SERVICE

"A Satisfied Customer is Our First Consideration"

TIP-TOP BARBERSHOP
EXPERT SERVICE
203 W. Earle St., At the Viaduct
Anderson, South Carolina

Compliments of
PREVOST SUPPLY COMPANY
109 E. River Street
CA 5-5731 Anderson, S. C.

JIM SHUBERT'S GULF STATION
2631 S. Main St., At the By-Pass
Cars Called for and Delivered! ROAD SERVICE
CA 4-1438—Open 7 a.m.-11 p.m.—7 days a week

SHINING TOWER RESTAURANT
N. Main Street Anderson, S. C.
CA 4-1361

MOORHEAD OIL CO.
FUEL OIL
CROWN PETROLEUM DISTRIBUTOR
500 No. Murray Ave. — CA 6-1701
Anderson, South Carolina

Best Wishes to Anderson College!
HILL ELECTRIC CO.
East River Street CA 5-8791
Anderson, South Carolina

ZEIGLER & TAYLOR CO.
REALTORS
REAL ESTATE — INSURANCE AND RENTALS
Anderson Bldg. CA 4-3961
Anderson, South Carolina

BILL ARFLIN SERVICE STATION
FINE GULF PRODUCTS
Expert Wheel Balancing — Road Service
1608 E. River St. — CA 4-0120 — Anderson, S. C.

Congratulations to the

1958 GRADUATES

WE ARE PROUD OF ALL OF YOU!

THE CITY OF ANDERSON

WILLIAM C. JOHNSTON
Mayor

JAMES M. CATHCART
Mayor Pro-Tem

ALDERMEN

Clarence B. Ellison — George S. Mack — Ralph P. Sewell
Clarence L. Pressley — William H. Embler — Rufus H. Moorhead

City Attorney—John K. Hood
City Clerk-Treasurer—H. M. Wilson
City Engineer-Manager—C. C. Andrews

Glenn S. Martin, Manager

Courts and Company

Members of New York Stock Exchange

CA 4-4384 615 N. Main St.

Anderson, South Carolina

Ballentine & Smith Motors, Inc.

PLYMOUTH

Sales and Service

1203 North Main Street

Anderson, South Carolina

CA 4-3476

Richard Ruhle Refrigeration Company

REFRIGERATION AND

AIR CONDITIONING EQUIPMENT

207 West Church Street

CA 5-7441 Anderson, S. C.

Compliments of

King Oil Company

Distributors for Fine
SHELL PETROLEUM PRODUCTS
E. Shockley Ferry Rd. — CA 6-1601
For Finest Fuel Oils, Call

Home Oil Company

E. River St. Anderson, S. C.
CA 4-0262

POWER TO THE CLASS OF '58

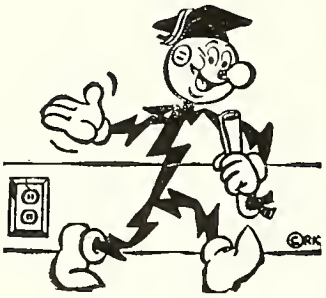

We're proud of you . . . proud, too, of the chance to serve a new generation of young Piedmont citizens. Our best to you as you move forward, in a free and responsible community . . . where your own will and effort are the measure of achievement.

DUKE POWER COMPANY

Serving the Piedmont Carolinas

'THE POWER TO PASS—THAT'S DIXIE GAS'

Major Frank R. Thompson
President and Treasurer

1930 **1958**

DIXIE OILS GASOLINE

TWENTY-EIGHT YEARS — SERVING THE PIEDMONT SECTION OF SOUTH CAROLINA

The World's Largest Organization of Independent Oil Jobbers

All DIXIE PRODUCTS Are Built To Rigid Specifications

"DIXIE PETROLEUM PRODUCTS Are Selected And Not Just Sent"

AVIATION GASOLINES AND LUBRICANTS
DIXIE GOLDEN FLASH GASOLINE
DIXIE ETHYL GASOLINE
DIXIE PENN MOTOR OILS AND LUBRICANTS
PENNZOIL MOTOR OILS AND LUBRICANTS
INDUSTRIAL OILS AND LUBRICANTS
OIL BURNING SPACE HEATERS
OIL BURNING FURNACES

ANDERSON PETROLEUM CO.

DISTRIBUTORS

"Nationally Known, Locally Owned"

PHONE CA 5-8276 ANDERSON, S. C.

TOM TINGLE BUICK, INC.
Buick Better Buy Used Cars
109 Calhoun St. CA 4-4381

Everything Photographic
FANT'S CAMERA SHOP, INC.
"Between the Banks"
105 E. Whitner St. CA 4-0707
20 Billfold Size for $1.00

HORTON-PREVOST COMPANY, INC.
ALL KINDS OF INSURANCE
Room 201, Bleckley Building
Louis S. Horton Wm. D. Prevost

BEST WISHES
TO GRADUATES
A FRIEND

BEST WISHES FROM
Maynard's Wayside Furniture
A Store for Homes
Interior Decorating Service
Belton-Anderson Highway
Dial "33" then 4222

Congratulations to Graduates
from
Marshall Farms
FINE POULTRY AND EGGS
West Road Belton, S. C.
Dial "33" then dial 3836

ERSKINE COLLEGE

DUE WEST, SOUTH CAROLINA

A fully accredited liberal arts college for men and women with majors leading to A.B. and B.S. degrees.

Majors in pre-professional work such as medicine, dentistry, law, ministry, business administration, elementary and secondary teaching, physical education (for men), and Directors of Christian Education. Also piano, voice, organ, band, dramatics, and art.

ALSO A SUMMER SESSION OF 11 WEEKS

Write the Registrar for catalog or visit our campus.

Accounts Insured Up to $10,000
S A V E
WITH US . . . CURRENT RATE
3½%
PER ANNUM
Out-of-Town Accounts Welcomed — Save by Mail

First Federal Savings and Loan Association

J. B. WOODSON, President
107 N. Main St. — Anderson — CA 4-3401

ESSO PRODUCTS
HOME — COMMERCIAL

Stringer Oil Company

We Give S & H Green Stamps
Use Your Esso Credit Card
2712 South Main St. Anderson, S. C.

Dial CA 4-1110

SINCLAIR PETROLEUM PRODUCTS

SUPER FLAME OILS — POWER X GASOLINE
Accurate Meter Measuring Trucks

Cox Oil Company, Inc.

511 West Market Street
Anderson, S. C. Call CA 6-1301

CLAY COX

Mac's Sanitone Cleaners and S. S. Laundry

ONE DAY SERVICE ON REQUEST

Hand Cleaning — Hats Cleaned

Mothpraofing

105 W. Calhoun St. Anderson, S. C.

Call CAnal 4-4781

FURMAN UNIVERSITY

Established 1826

DR. JOHN L. PLYLER, *President*

GREENVILLE, SOUTH CAROLINA

A Co-Ed, Standard Liberal Arts College Offering B.A., B.S.,
B.M. in Music, M.A. Degrees
Special Emphasis on Business Administration, Art, Music, Speech Arts,
Home Economics, Teacher Education, Religious Education, Pre-Med, Pre-Law,
Pre-Engineering, Reserve Officers Training Corps.

FOR CATALOGUE WRITE

MISS EULA BARTON, *Registrar*
Woman's College

MR. C. L. RASOR, *Registrar*
Men's College

OSTEEN THEATRE

Anderson's Newest, Most Modern Theatre — Fireproof
613 N. Main St. Call CA 4-6900

TEXAS OIL COMPANY
Fine TEXACO Products
H. G. EZELLE, *Distributor*
212 W. Orr St. Call CA 6-1585

Compliments of

T. REE McCOY & SON

BUILDERS — GENERAL CONTRACTORS

TERRY BOTTLING CO.
Bottlers of
PEPSI-COLA — TOM'S — SEVEN-UP
2805 N. Main St., Anderson, S. C.

PALMETTO PUBLISHING COMPANY

215 W. Church Street Telephone CAnal 4-3131

ANDERSON, SOUTH CAROLINA

J. D. McCOY, *President* AGNEW BROWNE, *Monager*

"WE PRINT ANYTHING BUT MONEY"

BEST WISHES TO ANDERSON COLLEGE

The only South Carolina College which hos two modern radio stations and a television station on its campus!

These facilities — and those of The ANDERSON INDEPENDENT AND DAILY MAIL (circulation over 55,000) are wholeheartedly in support of this fine institution.

WAIM **For over 22 Years Anderson's listening habit.**

WCAC-FM **Anderson-Clemson College's powerful FM station, serving 5 states.**

WAIM-TV **CBS and ABC Television Network.**

WILTON E. HALL, Owner

PROPERTY OF
LIBRARY
ANDERSON COLLEGE